WEATHER
Clearing and colder tonight. Sunday fair with rising temperature.

THE SALEM NEWS

Complete News Coverage of Salem and Vicinity

VOLUME 60—NO. 14 | United Press Associated Press International News | SALEM, OHIO, SATURDAY, JANUARY 17, 1948 | EIGHT PAGES | FOUR CENTS

CIO WAGE DEMAND BEFORE GM CONFERENCE

NATION-WIDE RAILROADER STRIKE LOOMS

Unions Agree To Feb. 6 Strike Deadline In Seeking Raises

CLEVELAND, Jan. 17—Another nation-wide railroad strike was threatened today by three operating brotherhoods, who said they would walk out Feb. 6 unless given a 30 percent pay increase and 44 changes in working rules.

D. B. Robertson, president of the Brotherhood of Locomotive Firemen and Enginemen, announced the strike deadline here last night after Chairman Frank P. Douglass of the National (railway) mediation board revealed in Chicago he would advise President Truman that mediation efforts have broken down and an emergency existed.

Under provisions of the Railway Labor act, the President now may appoint a fact-finding board to investigate the dispute and make recommendations. The board then has 30 days to hold hearings and report to the President. A 30-day "cooling-off" period is required before a walkout may start.

Go Ahead On Strike

Robertson said his union and the Brotherhood of Locomotive Engineers and the Switchmen's union of North America would "go ahead with strike plans" set for 6 a. m. Feb. 6.

A strike by the three unions, who claim a membership of more than 238,000, would affect about 240 railroads and switching yards in the country, Robertson estimated.

It appeared such a walkout would halt rail movement as completely as in May, 1946, when the Brotherhoods of Locomotive Engineers and Railroad Trainmen struck for 48 hours before capitulating to President Truman's terms as troops were being prepared to man the trains.

Douglass said the mediation board had been trying since Nov. 24 to settle the dispute between the three brotherhoods and carriers.

The Engineers report a membership of about 90,000; the Firemen and Enginmen about 118,000 and the Switchmen about 30,000.

The trainmen and 18 other railroad unions, representing about 1,200,000 workers—most of them nonoperating employes—agreed last fall to terms with the railroads, accepting hourly pay boosts of 15½ cents.

The brotherhoods involved in the present dispute, Robertson said, are "far behind most other unions on the wage question."

No Rates Available

No average pay rates for the operating unions were available. The railroads contend engineers and firemen are in the highest wage brackets among railroad employes. Mediation officials said complicated working schedules made it difficult to strike an average.

Shortly after the operating brotherhoods announced their strike deadline, President A. F. Whitney of the Brotherhood of Railroad Trainmen disclosed that his union's international association of general chairmen last week directed him to seek 15-day paid vacations and Sunday and holiday overtime and to implement a wage-increase movement "if and when the cost of living" warranted.

The trainmen's 190,000 members in the U.S.A. and 20,000 in Canada now get a week's vacation and straight time for holidays and Sundays, Whitney said.

"These matters will be handled in the next few months, but not immediately," Whitney added. He said his next step probably would be to appoint a wage committee of 10 members under power granted by the chairmen's association.

Fruit Growers To Hold Annual Meeting Jan. 30

Fruit growers of Columbiana and Mahoning counties will hold their annual all-day meeting in the Columbiana High school on Friday, Jan. 30. Among the speakers are T. H. Parks, state extension entomologist, T. H. King, extension plant pathologist, and Henry L. Page, cooperative manager from North Collins, N. Y. About 200 growers usually attend the meeting.

Student Killed

AKRON, Jan. 17—Euel Smith, 23, former North High school basketball and football player and a student at University of Akron, was struck and killed by an automobile yesterday.

TAXES! TAXES! TAXES!
PAYMENTS FOR REAL ESTATE TAXES
ARE NOW BEING RECEIVED AT THIS BANK
RECORDS ON YOUR TAX LISTINGS ARE AVAILABLE AT OUR OFFICE
WE INVITE YOU TO USE THIS SERVICE
THE FIRST NATIONAL BANK
SALEM, OHIO

Salem To Unfold Industrial Might In Window Exhibitions

The full industrial might of Salem—long known as a manufacturing center far more potent than its population indicates will be shown to local citizens next week in a unique and graphic manner.

In presenting the city's contributions to the nation's wealth, the Salem Junior Chamber of Commerce, sponsor of the event, has enlisted the cooperation of 38 downtown stores. Exhibits from the many local plants will be displayed in the store windows from Monday through Sunday.

The Institute of Industrial Information is cooperating in the program.

The industrial exhibit will be similar to those being staged now in Youngstown, Warren, Niles and throughout the Ohio valley.

The manufacturers will arrange their respective displays showing their products, how they are manufactured, where the materials come from and where the finished products wind up.

It is the belief of the sponsors that the show will afford Salemites an opportunity to see exactly what the workers are producing each day and how widely the manufactured products are used in the country.

Many items made in Salem and surrounding area are in world-wide use. This is the first time such an array of locally-made goods has been assembled.

The show is not planned as a commercial event. Instead it is more of a public relations project, Jaycee members say, to bring home the above-mentioned knowledge to the public.

More than 35 manufacturers are contributing material and products for the exhibits. Many of the displays will feature working models. The windows will hold everything from photographs and pumps to cemetery monuments.

The Junior C. of C. committee in charge of the event is headed by James S. Jackson, chairman. Others of the group, who have put long hours of planning and work into the project, include Jack Patterson, Keith Riffle, William Wagoner, William Hannay and Horace Schwartz.

Fireman's Body Dug From Under Collapsed Wall

(NEA Telephoto)

Firemen bend over the body of one of two comrades killed when a wall collapsed in the $500,000 Russo Wine Co. fire on Cleveland's near west side. Stores adjoining the Lorain ave. firm were also razed. The two victims were buried under tons of b icks.

SAYS TRUMAN TAX VETO WILL STAND

WASHINGTON, Jan. 17 — Rep. Doughton (D-NC) predicted today congress would sustain a veto of the present Knutson bill to slash income taxes $5,600,000,000 a year.

Nevertheless, the North Carolinian told a reporter, he thinks President Truman is wrong in his stand there should be overall reduction in federal revenues.

And if the senate "moderates" the GOP tax measure after it leaves the house it might muster the necessary two-thirds majority to override a presidential turndown, the veteran congressional tax expert said.

As matters now stand, Doughton declared, the bill introduced by Rep. Knutson (R-Minn) and the President's own plan for a "cost of living" income tax cut offset by a new levy on corporations present "a choice of two evils."

"Thus far I have seen no justification for restoration of an excess profits tax," he said. "There should be a reasonable tax cut, but not as in the Knutson bill." Treasury experts say the GOP proposal actually would reduce federal revenue by $6,300,000,000.

Doughton, who managed tax legislation when his party controlled congress, said in his opinion "there are too many federal employes." He added:

"We are spending too much and taxing too high."

Doughton said he is not yet ready to say whether he will vote for the Knutson bill in spite of his objections to it. The stand he ultimately takes will have a strong bearing on whether Republicans can attract enought Democratic support to override a veto.

That there is virtually certain to be a veto of the GOP measure was made clear yesterday by Secretary of the Treasury Snyder, as the election year tax battle opened before the house ways and means committee.

ATTENTION BROTHER MOOSE! DISTRICT MEETING SUN. AFT., JAN. 18. INITIATORY WORK PUT ON BY NILES LODGE. LUNCH SERVED TO ALL BROTHER MOOSE AND THEIR LADIES.

APPEARING NIGHTLY AT THE V. F. W. LARRY URBAN AT THE HAMMOND ORGAN, FEATURING GEORGE CATLAN. EVERY WED., FRI. SAT. AND SUN.

SANFORD ELECTED HEAD OF TRUSTEES

LISBON, Jan. 17—Louis Sanford of Liverpool township was elected president of the Columbiana County Trustees and Clerks association at its annual meeting Friday evening in the courthouse. He succeeds Joseph Carney of Madison township.

Fred Lohman of Washington township was elected vice president and Neil McIntosh of St. Clair township was re-elected secretary-treasurer.

Sanford was elected a delegate and McIntosh an alternate to the state convention in Columbus Jan. 21.

TEMPERATURES

SALEM WEATHER REPORT

Yesterday, noon	24
Yesterday, 6 p. m.	17
Midnight	16
Today, 6 a. m.	15
Today, noon	15
Maximum	24
Minimum	13
Snowfall	half-inch

Year Ago Today

Maximum	38
Minimum	19

NATION-WIDE REPORT

	Max. Yest.	Min. Night
Akron	29	13
Atlanta	49	29
Bismarck	2	-23
Buffalo	30	19
Chicago	9	-9
Cincinnati	35	12
Cleveland	30	14
Columbus	33	14
Dayton	33	9
Denver	22	1
Detroit	32	8
Duluth	-8	-20
Fort Worth	48	17
Huntington, W. Va.	40	19
Indianapolis	27	1
Kansas City	17	7
Los Angeles	79	53
Louisville	36	15
Miami	69	64
Mpls.-St. Paul	4	-16
New Orleans	62	35
Oklahoma City	31	13
Pittsburgh	35	17
Toledo	32	6
Washington, D. C.	43	30
Tucson	69	35

SEND YOUR FRIENDS IN EUROPE A GOOD ASSORTMENT OF VEGETABLE SEEDS. PACKED AND SHIPPED—$3.95. ARROW HARDWARE STORE 395 W. STATE—PH. 6212.

Work On Proximity Fuse Brings Award For Paul Teas, Jr.

Jean Paul Teas, Jr., grandson of the late Thomas and Marietta Teas of Salem, was presented the Legion of Merit award for distinguished Army service Tuesday.

Teas, the son of Abbie H. and the late Jean Paul Teas, Sr., of Hudson, earned the award by his work on the "radio proximity fuse." He began work on the fuse while still a civilian and continued it while serving in the Army Ordnance department.

The fuse has been acclaimed by both scientific and military experts as ranking second only to the atomic bomb as a technical ordnance development of World war II. It was used successfully against both Japanese and German aircraft.

Most spectacular was its affect on the V-1 "buzz bomb" which was sent against London in 1944, and its decisive employment against German ground troops during the futil Nazi "Bulge" offensive.

Teas, who held the rank of captain, performed experimental and testing work on the project. He also was active in England and France and helped Allied armies capitalize on the development. It was this work that prompted the Ordnance department to issue the Legion of Merit citation.

The award carries with it commendation from the British Anti-aircraft command and from numerout U. S. Army combat headquarters.

Teas lives in Cleveland where he is in charge of the works laboratory of the National Carbon Co.

BEFORE YOU RENEW OR BUY INSURANCE CHECK WITH REYNARD INSURANCE AGENCY, PH. 5607. MURPHY BUILDING

— DIAL — 5111 FOR PROMPT TAXI SERVICE.

ITALIAN PIZZA TO SUIT YOUR TASTE DAILY AND SUN. TO 11 P. M. NUT ROLLS, POPPY SEED ROLLS, STRUDDLE, HUNCKLY. ORDER. DIAL 7369. 751 MORRIS.

"WINE IS A MOCKER; STRONG DRINK IS RAGING: DON'T BE DECEIVED"—GOD'S WORD. PAID ADV.

TWO FIREMEN DIE AS WALL COLLAPSES

Damages Are Estimated At $200,000 In Cleveland Winery Blaze

(By Associated Press)

CLEVELAND, Jan. 17—A veteran fireman of 33 years service and a rookie with the department about six months died last night in the second major fire on Cleveland's west side in two days.

Paul I. Green, 57, and Harry Spencer, 29, were buried under tons of debris when a wall of the Russo Wine Co. collapsed; and three other firemen were injured by falling bricks.

Fire Capt. Norbert J. Whalen, 51, suffered a punctured scalp, head and face cuts and a broken leg. Firemen Gilbert J. Ryan, 36, and Frank P. Jubach, 32, were cut on their heads.

Fought Way Clear

The three injured firemen fought their way clear of the falling brick and mortar which fell on Green and Spencer. Six other firemen on the roof of the two-story brick and frame structure leaped 15 feet to safety on a nearby roof and climbed down ladders.

Estimates of damage in the fire ranged from $175,000 by Chief James E. Granger to $200,000 by Joseph Russo, one of the owners. Russo said 40,000 cases of wine were in the plant.

The wine and paper cartons and labels fed flames and spread alcoholic fumes throughout the smoke-filled area where nine engine companies, four hook-and-ladders and two hose companies battled the fire for five hours.

Water quickly coated the streets with ice, heightening difficulties for the firefighters in their successful effort to save two houses less than a yard from the winery.

First Assistant Chief James Nim- [illegible] said fire w[illegible]dens would [illegible]stigate today in an effort to determine the cause of the blaze which started on a balcony of the building. Eighteen employes inside at the time got out unharmed.

Wednesday night a $250,000 fire swept the Elliott Electric Co. less than a half mile from the scene of last night's fire.

Break Is Forecast In Cold Spell

Still shivering under sub-freezing temperatures, Ohioans today looked forward to a promised break in the season's bitterest cold.

Weather bureau forecasters predicted fair weather with "rising temperature in afternoon and evening" for tomorrow, but admitted the state must continue under wraps another 24 hours before relief arrives.

A half-inch more of snow fell in Salem during the night, while temperatures hovered between 13 and 15 degrees above zero. The maximum yesterday was 24.

Boy Scouts Trap Live Rabbits, Liberate Them

A rabbit trapping program within village and city limits, for removal to county wooded areas, has been announced by the Ohio Division of Conservation, Game Warden L. W. Boring announced today with the placing of box traps by Boy Scout troops.

Twenty-five traps each are to be placed in Lisbon and East Palestine, 30 in Salem and 20 in Columbiana. Rabbits caught in these traps will be taken to game preserves and liberated, with the scout troop benefitting 50-cents per rabbit liberated in the rural areas at the expense of the Division of Conservation.

Salem Boy Scouts met today at the Ohio Edison Co. sub-station, S. Ellsworth ave., for an explanation of the trapping procedure, given by Boring and Audrew Hodge, district scout commissioner.

Avert Strike

YOUNGSTOWN, Jan. 17 — A threatened strike of AFL unionists was averted last night by a new wage contract with union drivers and terminal workers, Ohio Greyhound lines reported. The new contract gave drivers a 5.8-cent a mile increase and provided an eight-cent hourly pay hike for terminal workers, the company said.

Speaks In Warren

Sherman Rogers, of Sherman Rogers Publications, will be the speaker and discussion leader in the January forum sponsored jointly by the Trumbull County Foremen's club and the Economic and Business Foundation, which will be held at 7:45 p. m. Monday at the American Legion auditorium in Warren.

DIAL — 5111 — 25c A RIDE. NO ADDITIONAL CHARGE FOR EXTRA PASSENGERS.

NO THREE 'R'S—B-R-R-R!

MIAMI BEACH, FLA., youngsters find their school closed as the mercury makes record drop to 35 degrees. *(International Soundphoto)*

"Free Citizens" Organized To Oust Labor's Enemies

CINCINNATI, Jan. 17—A "free citizens" political organization was formed here yesterday by the AFL Central Labor council and one of its first acts was the posting of a "public enemy list" of Ohio congressio[illegible] nd st[illegible] representatives.

The Taft-Hartley act will be a "special target" o[illegible] the new organization, Jack Hurst, president of the labor council and chairman of the unit, told newsmen.

"Senator Taft (U. S. Sen. Robert A. Taft, Cincinnati Republican) is not running for office this year," Hurst said, "but if he were, he certainly would be on the public enemy list."

Hurst said members "will build the organizations as free citizens.

"The league is inspired to organize a vigorous educational and political campaign because of failures and what they see as affronts to the welfare of the people in the 80th congress and the last Ohio general assembly."

Republican Congressman William H. Hess and Charles Elston, both of Cincinnati, headed the "public enemy" list, which also named: State Senators Kyle Brooks, Stanley McKee, Fred Reiners; and State Representatives William Deddens, Fred George, Fred Hoffman, Jr., Gordon Renner, Walter L. Tarr and Joseph Schwartz, all Hamilton county residents.

Hurst said the citizens would be known as the greater Cincinnati AFL Educational and Political league and would aim at "grass roots organization of ward and precinct workers in every neighborhood of the Cincinnati area.

Among those serving on the league's managing committee are: George Harrison, international president of the Molders and Iron Foundry Workers, and Hugo Ernst, international president of Hotel and Restaurant Workers and Bartenders.

FARM HAND ADMITS KILLING OF JULY 11

(By Associated Press)

LA JUNTA, Colo., Jan. 17—A 39-year-old truck driver and farm hand—described by authorities as "almost jocular" in admitting the slaying of a 25-year-old Marion, Ohio, woman—today began the return to Ohio to answer first degree murder charges.

Edwin Demoine Young "readily admitted" killing Mrs. Zora Hess Gerbes in a country churchyard seven miles east of Marion last July 11, County Prosecutor James Reed of Marion declared.

Young signed a statement, said the Ohio prosecutor, in which he asserted he "lost my head" after the woman told him he would suffer from a veneral disease as the result of their relations.

Glad It's Over

The former Ohioan was quoted by authorities as saying he was glad to get it over with, but expressed no remorse, Reed said.

The body of Mrs. Gerbes, with a seven-foot clothesline looped about her neck and legs so that any struggle would tighten the noose, was found the night of her death. Young was indicted last September.

Prosecutor Reed said Young related he first strangled Mrs. Gerbes with a rope and then trussed her with the same rope. Reed said the autopsy showed death was due to strangulation.

Young, who has an invalid wife and five-year-old son at New Philadelphia, O., was arrested earlier this week at Lamar, Colo., 60 miles east of La Junta. When taken for investigation of $175 worth of fraudulent checks, he was still driving the 1933 blue coupe which was listed on police circulars.

He told authorities he came to Southeastern Colorado last July and worked as a farm hand. Last Christmas he married a Holly, Colo., school teacher.

Young said he had driven "all over the west" but no officers stopped him for questioning.

The Ohioan, who served seven years in Ohio prisons on two forgery convictions, was scheduled to be taken to Denver today and from there returned to Ohio in custody of Reed, Sheriff Leroy Retterer and Assistant Prosecutor R. M. Wilhelm, all of Marion county.

GENUINE ITALIAN HOME MADE PIZZA. TASTY, TRY IT. ORDER AHEAD OF TIME. PHONE 7348 176 W. WILSON.

FOR SALE USED MAYTAG WASHER MAYTAG-MORROW CO. 303 S. BROADWAY PHONE 4534.

MAP COUNTY FARM PROGRAM MONDAY

Farm leaders of Columbiana county will meet at the American Legion hall in Lisbon at 10 a. m. Monday to discuss the long range agricultural policy proposed by the United States Departments of Agriculture. Farmer opinions on various topics are sought by the department.

The meeting has been arranged by the County USDA council of which C. F. Shaw is chairman. While officers of farm organizations and other farm leaders have been asked to attend, the general public is invited.

12,000 Vets In County Eligible For Bonus

An estimated 12,000 veterans from Columbiana county and 35,000 from Mahoning county are eligible for payments from the Ohio World war II bonus fund, State Bonus Director Chester W. Goble has announced.

In all, 827,000 war heroes in the state will collect up to $400 each from the fund. The largest block of ex-GI's is in Cuyahoga county (Cleveland) with 154,000, followed by Hamilton county (Cincinnati) with 77,000.

THE LINCOLN LEASE DRUG STORE WILL BE OPEN SUNDAY, JANUARY 18 FROM 10 A. M. TO 12:30 P. M., FROM 1:30 P. M. TO 9 P. M. THE BROADWAY LEASE WILL NOT BE OPEN.

OPEN ALL DAY SUNDAY. SERVING FULL COURSE DINNERS AND SHORT ORDERS. AT THE DINNER BELL MARY FARCUS, PROP.

FYR-FYTER FIRE EXTINGUISHERS PHONE SALEM 7134.

RANK AND FILE GROUP TO HEAR NEW WAGE AIMS

Planning Commission Gets First Chance at Executives' Proposals

(By Associated Press)

DETROIT, Jan. 17 — The CIO United Workers' new "wage package" demand — amounting to an equivalent 30 cents an hour—was before the union's General Motors conference today as the 200-man group gathered for a planning session.

Yesterday the UAW-CIO executive board unanimously approved a third round wage increase demand of 25 cents an hour and an additional five cents in health and medical insurance.

Delegates Convene

The GM conference members, delegates of some 250,000 employes of 75 General Motors plants across he nation, were the first rank-and-file representatives to view officially the union's latest proposals, which also include a guaranteed weekly wage and a three-week vacation with pay for five-year employes.

Later the union's Chrysler national conference will be assembled to pass on the demands, UAW-CIO President Walter P. Reuther announced.

Either General Motors corporation or Chrysler corporation may be designated by the big auto workers union as the first "target" for its newly-mapped program, Reuther said yesterday, adding that a decision on the matter would be made soon by the UAW's top policy board.

He said the UAW would file notice of intent too open negotiations with GM Feb. 28, the earliest possible date since the UAW-GM contract expires 60 days later on April 28. Contract talks may start 10 days after notice has been filed.

The Chrysler-UAW pact runs for another year, but wage negotiations may be started again any 'ime after a 60-day notice has been given by either the union or management.

Reuther said strike action would be used if necessary to enforce the new demands, wihch union officials have estimated will add about $10,000,000 to the industry's weekly payrolls.

Railroader Whitney Bows Out of P. C. A.

(By Associated Press)

CLEVELAND, Jan. 17 — A. F. Whitney resigned from the Progressive Citizens of America today because "I cannot go along in its endorsement of a third party."

Whitney, president of the powerful Brotherhood of Railroad Trainmen, has been a member of PCA's board of directors, and sat in the stage when Henry A. Wallace, PCA's presidential candidate recently spoke here.

In a resignation letter to C. B. Baldwin, executive vice chairman of PCA, Whitney wrote:

"Idealism must often be tempered with enough realism to keep lofty goals from being forever out of reach. Experience of 50 years in the realistic world of dealing with the railroads in collective bargaining has taught me that.

"That is why I cannot go along with P.C.A. in its endorsement of a third party for the elections of 1948. In my opinion, a third party can do nothing but pave the way for even more reaction than we have now and promote countless confusion in the ranks of all liberals.

"In view of my statements above, I deem it best to terminate my membership in the Progressive Citizens of America, and I hereby tender my resignation to take effect as of January 17, 1948."

Girl Scouts To Begin Dimes Canvass Monday

Salem Girl Scouts have been authorized to do the house-to-house canvassing of funds for the local March of Dimes project, Girl Scout officials announced today.

The canvass starts Monday Each troop wil work on the day of its regular meeting.

TAXES! TAXES! TAXES!
PAYMENTS FOR REAL ESTATE TAXES
ARE NOW BEING RECEIVED AT THIS BANK
RECORDS ON YOUR TAX LISTINGS ARE AVAILABLE AT OUR OFFICE
WE INVITE YOU TO USE THIS SERVICE
THE FIRST NATIONAL BANK
SALEM, OHIO

THE SALEM NEWS

Established in 1889

Published by The Brush-Moore Newspaper, Inc., News Building, 624 East State St., Salem, Ohio. Entered at postoffice at Salem, Ohio, as second class matter under Act of March 8, 1879.

MEMBER OF THE ASSOCIATED PRESS. The Associated Press is entitled exclusively to the use for republication of all the local news printed in this newspaper, as well as all AP news dispatches.

SPECIAL REPRESENTATIVE: The John W. Cullen Company, New York office, 620 Fifth ave.; Chicago office, 230 North Michigan ave.; Cleveland office, 1817 Terminal Tower; Cincinnati office, 617 Vine st.

MEMBER AUDIT BUREAU OF CIRCULATION, MEMBER OHIO SELECT LIST.

TELEPHONES: Business, advertising and circulation departments 4601; Editorial department 4602 and 4604.

SUBSCRIPTION RATES

By Carrier, per week 22 cents. By mail, in Ohio, one year $5.00, one month 75 cents, payable in advance; outside of Ohio, one year $7.50, payable in advance.

Saturday, January 17, 1948

Cheap-Money Scramble: Round 3

United Auto Workers will open the big-union drive for higher wage rates in 1948. This is the third round in the cheap-money scramble. The first, in the spring of 1946, set a pattern of an 18½-cent raise. A year later the pattern was a 15-cent raise.

The big unions have demonstrated what they can do. No one doubts that the U.A.W. has the power to cheapen the buying power of money still further in the annual process of trying to beat inflation with higher rates of pay. The unions still have produced no statesmen with the courage to point out what is obviously true—that the unions can make more inflation or make less and would be doing a service to the country if they took the initiative in stabilizing wage rates to drive prices down.

Inconsequence of union policy—or perhaps it's a lack of policy—every person living on a fixed income will get it in the neck again. These helpless victims of inflation are being wiped out by inflation. They are aged persons living on pensions, savings and investments. They are students trying to buy an education with baloney dollars. They are widows, salary earners—all the unpublicized victims of the tradgedy of money being robbed of its buying power by the scramble to cheapen it, then to get enough more to make up for the cheapness. At the beginning of round 3 of the scramble they are the most concerned and the least considered spectators.

Russia Gets A Dun

Like a creditor coughing discreetly behind his hand, Uncle Sam is bringing up the matter of Russia's $11,000,000,000 lend-lease bill, which has been the subject of intermittent discussion since the war's end. With the new ambassador, Panyushkin, in Washington, the subject again is brought out of the files.

What we are asking from Russia is more than we propose to send to Europe in the first year of the Marshall plan. It is a sum so vast that even a prosperous, fully-recovered Russia would be taxed to pay it if she were so disposed—and there is no evidence that she is.

Russian accounts receivable on file in Washington are in much the same category as reparations so carefully levied against the vanquished by the victors. Just as modern war reparations are a fallacy, so material exchanged between embattled Allies is not readily retrievable once the Allies achieve peace.

However, we may be able to reclaim from Russia some of the ships we sent her; also possibly some caviar, furs and gold dug out of the Siberian earth to be solemnly reinterred at Fort Knox. But we had better not count on Russian repayments to meet Marshall plan commitments.

They Have a Blank Check

The Atomic Energy commission's allocation is a budget item no one questions, even though it is substantially increased. For the next fiscal year it will receive $660,000,000, an increase of $214,000,000. It wasn't so many years ago that the entire cost of government was less than that.

While there is no accounting on how this money will be spent, not one treasury watchdog has raised a querulous complaint about extra-vagance. The reason is that the two-billion-dollar atomic energy gamble of World war II paid a dividend in the form of a greatly shortened war. Until the nation knows more about atomic energy, the integrity of the men who administer it is the only control on how much the nation will allocate for research.

Interstate Something

Bills to standardize marriage and divorce laws have become common in congress since a New Jersey decision threw doubt on the validity of Reno divorces. Bills now before congress range from Senator Capper's proposal to apply the Kansas law on weddings throughout the country to Senator McCarran's proposal to nationalize the Reno method of obtaining divorces.

One suggestion to settle the matter is a federal law saying marriages may not be annulled nor divorces granted except under the laws of the state in which the marriage was performed. Such a law, of course, would have to provide for full recognition by all states of judgments granted by all other states before its passage and if anyone questions the power of congress to legislate in this field, it can be pointed out that divorce is now interstate commerce; at least it's interstate something.

Josephus Daniels

Whatever Josephus Daniels turned his hand to, he did well. He was newspaperman, cabinet member, diplomat, author and politician. At 18 he was an editor for the first time and in subsequent years his Raleigh News and Observer became a leader in the South. Through its editorial columns he helped make the North Carolina educational system one of the best in the South.

Before he became navy secretary, the job was a rubberstamp assignment with the real work left to navy career men. Daniels changed all that and as secretary in World war I he saw 259,604 transported to Europe without a loss. As ambassador at Mexico from 1933 to 1941, he was an emissary of the good neighbor policy and vastly improved our relations south of the border.

While he had a rare ability to make friends, he also had the strength of his convictions and sometimes incurred enmity when he stood by them. His was a long, active life in which he ably carried many important tasks.

From The News Files

Forty Years Ago
Jan. 17, 1908

A daughter was born Wednesday to Mr. and Mrs. E. F. Stratton of E. Seventh st. Word has been received of the birth of a daughter to Mr. and Mrs. John B. Crawford of Philadelphia, former residents of Salem.

At a meeting of the board of education Thursday, S. B. Richards was authorized to draft a memorial in memory of the late president, R. V. Hampson.

Margaretta W. Umstead, died at her home on E. High st. Thursday. She taught in the old Fourth st. school building and when the Columbia st. school was erected she became its principal in which capacity she remained until 1900. For 34 years she was a teacher in public schools here and superintendent of the Christian church Sunday school for 11 years.

A license to wed has been issued to Thomas H. Spickler and Lulu Ormsby, both of Salem.

Clyde Mead of Youngstown is the guest of his parents, Mr. and Mrs. E. E. Mead of E. Seventh st.

Twin daughters were born to Mr. and Mrs. Roy Williams of W. Dry st. on Thursday.

Mr. and Mrs. H. H. Irwin have concluded a five weeks visit with relatives in Alpena and Detroit, Mich.

Mr. and Mrs. M. B. Keith of Pedicodia, Canada, are visiting their sisters, Mrs. Oscar Harsh and Mrs. Frank Babel of Broadway.

Thirty Years Ago
Jan. 17, 1918

President Wilson will be asked by the fuel administrators of New York state and Massachusetts to declare Monday of each week legal holidays until further notice in the New England states, until the coal problem is lessened.

Mrs. H. H. Sharp, Alice MacMillan, I. N. Russell, P. J. Dean and L. P. Metzger were re-elected members of the board of trustees of the Salem Hospital association W. F. Deming, Dr. C. H. Lyle, F. R. Pow and Mrs. W. H. Dunn are officers.

Officers of Quaker City tent, Kinghts of Maccabees are: Ernest P. Bell, C. F. Zimmerman, William Potts, George McArtor, George Slocum, Charles Rinkenberger, Arthur R. Talbor, O. W. Lakin, Charles Conkle, W. F. Needham, W. H. Stiver and James Paulin.

Mrs. Mabel Bruderly of the Georgetown rd. will entertain the Sunshine society at her home on Thursday.

Clinton Bundy of Grand Mound, Ia., arrived in the city Tuesday to spend several days with his parents, Mr. and Mrs. O. W. Bundy of E. School st.

A surprise party of friends called on Julia Dean, Perry st. Monday and enjoyed the dinner served by her mother, Mrs. P. J. Dean.

Edith Gardner entertained the Eveready club at the home of her brother, Harry Gardner, W. Green st. Monday.

To celebrate their 27th wedding anniversary, 25 friends of Mr. and Mrs. J. A. Mounts of E. Fourth st. called Monday at their home.

Twenty Years Ago
Jan. 17, 1928

Dr. Frank Mangus has opened a dental office in the Pioneer building, Garfield and McKinley aves.

The Jugandbund five, Salem's entry in the German cage league, remained in first place Saturday by trouncing the Cleveland West German team, 52 to 21 in the West Tech High gym, Cleveland.

Salem High's Big Red five nosed out Dover High 1927 state champs, 37 to 35, in the High school gym Saturday, with Captain "Little Rib" Allen flipping in the winning field goal with 10 seconds to go.

The new banking room of the Peoples State bank at Lisbon will be occupied withing a few weeks, it was announced today by W. H. Hepburn.

Police of Washington, D. C., stated today that a manhunt was in progress for the pyromaniac who started the worst series of fires in Capitol history. A total of seven major fires and ten lesser ones, plus false alarms with damage estimated at over $500,000 were added up in an overnight and morning period.

Classes of Greenford High school were held for the first time in the new building Monday. The old school building is to be torn down.

Delegates to the meeting of the Columbiana County Fish and Game association elected Rev. Caulk of East Liverpool, president; J. S. Lambing, Wellsville, vice president, and C. Scott Chisholm of Salem, secretary-treasurer. Caulk succeeds John L. King of Salem.

The Stars Say

By GENEVIEVE KEMBLE

For Sunday, January 18

SUNDAY'S horoscope holds much encouragement for the conventional vocations and avocations of the day, with all religious, philanthropical, cultural and educational matters greatly strengthened for growth and stability.

It is a time for forging ahead on all serious projects and activities, albeit with loopholes for duplicity or subtle undercurrents menacing good work and high aspirations.

For the Birthday

Those whose birthday it is may find themselves in a year of excellent openings for highly-productive plans and ambitious projects, in which very well-organized and solid techniques are bound to win the hearty support and sustained cooperation of those in high places.

While working out stable foundations for future security and dependability, it might be as well to keep alert to pitfalls, snares and treachery from hidden and sinister sources.

Guard credit, plans and personal interests against peculiar involvements.

A child born on this day, while hard-working, ambitious and well-qualified for a solid and enduring career, may be susceptible to snares and arrows of treachery.

For Monday, January 19

Monday's astrological forecast is for exceedingly lively and thrilling conditions, with affairs, both business and private, moving on to high goals of accomplishment; yet there is sign of overdoing such speedy moves, in which reckless acts, words or emotionalism might prove detrimental to valued prospects.

Possibly this overacting might be the source of thrills and adventure of a romantic nature, although happiness also involves career.

Birthday Forecast

Those whose birthday it is may be prepared for an exciting and vivid period, in which business, career, and purely private interests, move to thrilling and romantic adventure.

Very unusual factors seem to enter into all relations, with dramatic climax and unexpected experiences. Nevertheless under this fervent pressure there is danger from overdoing or being carried into excess by overweening emotionalism or quest of romance or thrills, in which superiors might be alienated.

A child born on this day should be original, creative and possess unique talents, assuring a notable career, but probably forfeiting support from higher-ups by its yen for romance or thrilling adventure.

Anyway the national budget for 1948 is in now ... we can all go back to work until 2048 to raise it.

• RADIO PROGRAMS

Erroneous listings, if any, are due to last-minute changes made by stations and networks after time of publication.

	NBC KDKA 1020 WTAM 1100	COLUMBIA WKBN 570	MUTUAL — ABC WHBC 1480
	SATURDAY — Night		
5:00	Trea. House	Army	Tea and Crumpets
5:15	Song Styles	Musical	Tea and Crumpets
5:30	Public Af.	Gov. Herbert	Tea and Crumpets
5:45	Cole Trio	Faith	Dor. Fuldheim
6:00	Dinner Mus.	News	News
6:15	News	Gardner	Sports
6:30	NBC Sympy	Curtain Time	The Scales
6:45	NBC Sympy	Curtain Time	Book Notes
7:00	NBC Sympy	Wayne King	Music
7:15	NBC Sympy	Wayne King	Music
7:30	Curtain Time	Burrow	Yukon
7:45	Curtain Time	Carmichael Sings	Yukon
8:00	Life of Riley	B. Blackie	20 Questions
8:15	Life of Riley	B. Blackie	20 Questions
8:30	Truth or	Murray Orch.	Basketball
8:45	Truth or	Murray Orch.	Basketball
9:00	Hit Parade	Joan Davis	Basketball
9:15	Hit Parade	Joan Davis	Basketball
9:30	Judy Canova	Vaughn Monroe	Basketball
9:45	Judy Canova	Vaughn Monroe	Basketball
10:00	Kay Kyser	Serenade	Prof. Quiz
10:15	Kay Kyser	Serenade	Prof. Quiz
10:30	Ole Opry	Frankie Carle	Hoedown
10:45	Ole Opry	Orch.	Hoedown
11:00	News	News	News
11:15	Fancy Free	Sports	Sports
11:30	Orch.	Orchestra	Orch.
11:45	Lombardo	Orchestra	Orch.
	SUNDAY — Daylight		
8:00	News	Altar League	News
8:30	Quartet	Altar League	Religion
9:00	News	News	Coast to Coast
9:30	See It	Carolina Choir	Coast to Coast
10:00	Radio Pulpit	Veterans	Religion
10:30	Arrow Show	Musical	Cathedral
11:00	Ranch	Tabernacle	Cathedral
11:30	News	Tabernacle	Hour of Faith
12:00	Wor. Front	News	News
12:30	Eter. Light	Revival	Music
1:00	America	Melodies	Good Neighbor
1:30	Round Table	Doorway to Life	Serenade
2:00	Victor Show	CBS Is There	Mr. President
2:30	Star Harvest	Joseph C. Harsch	Vespers
3:00	Ed Howard	Symphony	Theater
3:30	Man's Fam.	Symphony	Juvenile Jury
4:00	Quiz Kids	Symphony	Mystery
4:30	Anti Saloon	Eileen Farrell	Mystery
5:00	Ford Theater	Davis Sings	Paul Clark
5:15	Ford Theater	Pop Concert	Waltz Time
5:30	Ford Theater	Colmar Shaw	Quick Flash
5:45	Ford Theater	Colmar Shaw	Quick Flash

	NBC KDKA 1020 WTAM 1100	COLUMBIA WKBN 570	MUTUAL — ABC WHBC 1480
	SUNDAY — Night		
6:00	Cath. Hour	Fam. Hour	Websters
6:15	Cath. Hour	Fam. Hour	Websters
6:30	Stars	The Pause	Nick Carter
6:45	Stars	The Pause	Nick Carter
7:00	Jack Benny	Gene Autry	Drew Pearson
7:15	Jack Benny	Gene Autry	News
7:30	Band Wagon	Blondie	Heatter
7:45	Band Wagon	Blondie	Heatter
8:00	McCarthy	Sam Spade	Aunt Mary
8:15	McCarthy	Sam Spade	Aunt Mary
8:30	Fred Allen	Man Called X	Jimmy Fidler
8:45	Fred Allen	Man Called X	News
9:00	Me'ry Go rd	Cor. Archer	Skitch Henderson
9:15	Me'ry Go rd	Cor. Archer	Skitch Henderson
9:30	Music Al'm	Mac Rae Show	Jim Backus
9:45	Music Al'm	Mac Rae Show	Jim Backus
10:00	Take It	Chris Wells	Strings
10:15	Take It	Chris Wells	Strings
10:30	H. Heidt	Strike It Rich	Latin Am. Ser.
10:45	H. Heidt	Strike It Rich	Latin Am. Ser.
11:00	News	News	News
11:15	Story	Washington	Massey Sings
11:30	D. Garroway	Music You Know	Moonlight Ball
11:45	Orch.	Eileen Farrell	Moonlight Ball
	MONDAY — Night		
5:00	Girl Marries	Melody	Hop Harrigan
5:15	Portia	Melody	Superman
5:30	Just Bill	Russ Morgan	Adventure
5:45	Farrell	Lum-Abner	Tom Mix
6:00	News	News	News
6:15	News	Sports	Sports
6:30	Ohio Story	Ohio Story	Echoes
6:45	Extra	L. Thomas	Rhythm Ranch
7:00	Sup. Club	Beulah	Fulton Lewis
7:15	News	Jack Smith	Lullaby
7:30	Choir	Club 15	News
7:45	Choir	News	Sports
8:00	Cavalcade	Inner Sanc.	Youth Govt.
8:15	Cavalcade	Inner Sanc.	Workshop
8:30	Firestone	A. Godfrey	Basketball
8:45	Firestone	A. Godfrey	Basketball
9:00	Tele. Hr.	Radio Theater	Basketball
9:15	Tele. Hr.	Radio Theater	Basketball
9:30	Dr. I. Q.	Radio Theater	Basketball
9:45	Dr. I. Q.	Radio Theater	Basketball
10:00	Content. Hr.	Friend Irma	Jan Garber
10:15	Content. Hr.	Friend Irma	Jan Garber
10:30	Fred Waring	Screen Guild	Music
10:45	Fred Waring	Screen Guild	Music
11:00	News	News	News
11:15	Music	Gardner	Sports
11:30	Orch.	Orch.	Orch.
11:45	Orch.	Orch.	Orch.

GUARDING YOUR HEALTH

Blocking of Nasal Passages Pregnancy Woe

By HERMAN N. BUNDESEN, M. D.

IT is a rather strange fact that during pregnancy many women develop signs of blocking of the nasal passages which may continue until after the baby is born.

Difficulty in breathing through the nose seems to develop particularly during the final six months. It usually becomes worse when the patient is lying down, and there may also be a discharge of mucus and some sneezing.

As this blocking of the nasal passages continues, a secondary infection of the sinuses, or air spaces connected with the nose, develops.

Nose Drops

When these symptoms first start, they often may be relieved by nose drops containing such substances as ephedrine or epinphrine which shrink the lining membrane of the nose. However, the improvement is only temporary, and, in fact, the symptoms tend to become even worse than before, so that stronger doses of the drugs are required and they must be used at even shorter intervals. Sooner or later, the blocking of the nose is present almost constantly and relief for only a few minutes is obtained from the use of the nose drops.

Finally, in order to overcome the nasal symptoms, the use of the drugs must be cut down, if not stopped entirely. Thus, it is suggested that such treatment must be avoided altogether. In its stead, quieting drugs or sedatives, such as the barbiturates can be employed with small doses of atropine. The latter aids in drying up the mucus secretions.

The application of heat in the form of hot compresses, exposure to an infra-red lamp, the use of diathermy, or an electric means of producing heat deep in the tissues may give much comfort. The same measures are often found helpful in fighting off sinus infection if it is present.

The sulfonamide drugs and penicillin may also be employed for the sinus infections in some cases.

Another Method

Recently, another method for treating this condition has been suggested. It consists of injecting a solution of sodium psylliate into the mucus membrane. Following the injection, there is some slight discomfort, but this lasts only a short time.

In from three to five days the symptoms begin to clear up and, in about ten days, it will be noted that some shrinking of the tissues has occurred. In most cases, during this time, the symptoms of sneezing and nasal discharge also tend to disappear. In any event, the patient becomes much more comfortable.

Of course, when symptoms of blocking of the nasal passages develop, a nose and throat specialist should be consulted at once. He will determine the best treatment to be carried out.

QUESTIONS AND ANSWERS

A Reader: What is tuberculosis of the bones? What is the cause?

Answer: Tuberculosis of the bones means an infection of the bones with tuberculosis germs. Most such infections come from the drinking of milk contaminated with such organisms. However, it may develop following a tubercular infection of the lungs.

Letters to Dr. Bundesen should be addressed in care of 235 E. 45th St., New York City.

For safety's sake, take hold of the plug, not the cord, when disconnecting an electrical appliance.

MANOS THEATER
LEETONIA, OHIO

SUN., MON., TUES.
January 18 - 19 - 20

— Added —
LATEST WORLD NEWS
SELECTED SHORT SUBJECTS

MANOS THEATER
LISBON, OHIO

SUN., MON., TUES.
January 18 - 19 - 20

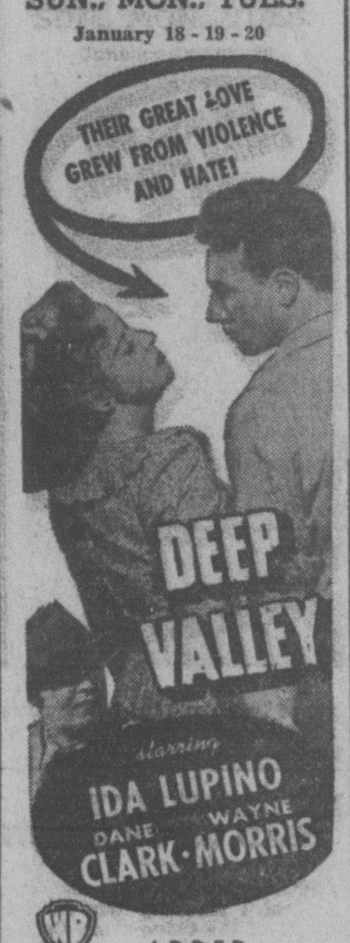

ADDED
LATEST WORLD NEWS
SELECTED SHORT SUBJECTS

READY MIXED CONCRETE

SEWER TILE — ROOFING — TEX TILE

WEST VIRGINIA COAL

SEPTIC TANKS — LIMESTONE BLOCK — CEMENT

SAVE FUEL BY INSULATING NOW!

WELL TILE — SLAG BLOCK — LIME

FIELD TILE — PLASTER — DRI-SPEED TILE

SALEM CONCRETE & SUPPLY CO.

Phone 3428 — Salem, Ohio — Wilson at P. R. R.

Visit Furniture Plant

The Columbiana county section of the Ohio Forestry association will visit the Kenmar Manufacturing Co. plant in East Palestine today.

A tour through the plant will be made to see how much lumber is used and how it is used in the manufacture of upholstered furniture. Donald Rupert of Fairfield township is chairman of the group.

Gets Willsville Post

WELLSVILLE, Jan. 17—Charles A. Lewis, a steel worker, became safety-service director here today in the Democratic administration of Mayor Cloid C. Leatherberry, a World war II veteran. Lewis previously held the office under a former mayor, William H. Daugherty.

TRY SALEM NEWS WANT ADS

THE BUYERS' REALTY MARKET

Fine Bldg. Lot, 150x250 on Canfield Road. Also nice 100-ft. lot.
Splendid 6-Room Modern Home with Hardwood Floors throughout. Located on New Garden. Will pass G. I. Loan inspection. $8,350

Good North Side 1-Floor, 5-Room Modern Bungalow. Practically new furnishings. Lot 55x150 with 2-story barn garage. Nicely located and immediate possession given. Completely furnished. $11,000

Brand New Strictly Modern Brick Bungalow with 5 rooms and bath on first floor and space for two large rooms on second floor. Beautiful hardwood floors, grand basement and automatic gas heat. Large lot and nice N. S. location. Will pass G. I. Loan inspection. Immediate possession. This home will soon have a new owner. $12,000

HARRY ALBRIGHT, REALTY SPECIALIST
156 South Lincoln — Dial 3227

IMMEDIATE POSSESSION

This seven-room home is located about five miles from Salem in a small community. There are four nice-sized rooms, all finished in hardwood, down — three bedrooms up. Hot air furnace. Large lot. Garage.

You can buy this home today and move right in. For further information see

C. E. KRIDLER, REALTOR
267 East State Street — Phone 4115

JUST WHAT YOU ARE LOOKING FOR!

Sixty-six acres with small building in fair condition. This property is located on Route 7, and priced at **only $2,200** with $700 down.

Nice six-room modern home, about one-half acre, priced to sell.

Another five-room, partly modern suburban home, and about one-half acre, only one mile from Salem on bus line, **only $5,200.**

Fifty-seven acres, three miles from Salem, 7-room house, bank barn, 14 cow ties, chicken house. Here is a one-man farm and **only $9,500.**

One hundred forty acre stock farm, only five miles from Salem, eight-room house, bank barn, about 105 acres under cultivation. Priced at $18,000.

BURT C. CAPEL AGENCY
145 South Broadway — Phone 4314

TWO NEW LISTINGS FOR BUYERS OF DISCRIMINATION

Unusually attractive semi-bungalow located on paved street in very good east end residential neighborhood. This home was built by the present owner in 1924 and has had the very best of care since that time. Attractively planned with nice living room, dining room, kitchen and sun parlor on first floor, two bedrooms and bath on second floor. Plenty of closet space, hardwood floors and finish. Large cemented basement with good Torrid Zone furnace, extra toilet in basement. Single garage attached to house. This home is situated on very large lot with fine shade and shrubbery and plenty of room for garden. Property is now being offered for sale for the first time and represents real value at $12,000.00.

Another very good house located on Jennings avenue in excellent neighborhood. It has six rooms and bath and is very nicely planned, complete hardwood floors upstairs, hardwood borders downstairs. This dwelling is in first class condition, is situated on large lot with excellent shade Single garage. Quick possession can be arranged. Price $12,200.00.

FRED D. CAPEL
286 East State Street — Phone 3321
After 5:30 p. m., please call Dale Wilson, Phone 6643.

OPPORTUNITY !

For three congenial G. I. families to go together and buy a three; 5-room apartment house. Each apartment consists of five rooms and bath and each one has its own furnace, electric, gas and water meters. Your monthly payments would run around $45.00 per month. For further information come into our office.

MARY S. BRIAN
REALTOR
115 South Broadway — Telephone 4232
All Conferences Strictly Confidential

FEDERAL SAVINGS AND LOAN INSURANCE CORPORATION — SAFETY OF YOUR INVESTMENT — INSURED — UP TO $5000

A Substantial Increase

The owners of savings accounts with this Company increased their accounts substantially in 1947. The increase amounted to $1,678,000.00 making a total at the end of the year of $33,365,000.00.

Dividends to the owners of these accounts during the year amounted to $462,000.00.

We invite you to open an account and share in future dividends.

HOME SAVINGS and LOAN COMPANY
SALEM • YOUNGSTOWN • STRUTHERS

Report Urges Speedy Air Force Expansion

NOW: 337,000 Uniformed
125,000 Civilian

1952: 401,000 Uniformed
(not given) Civilian

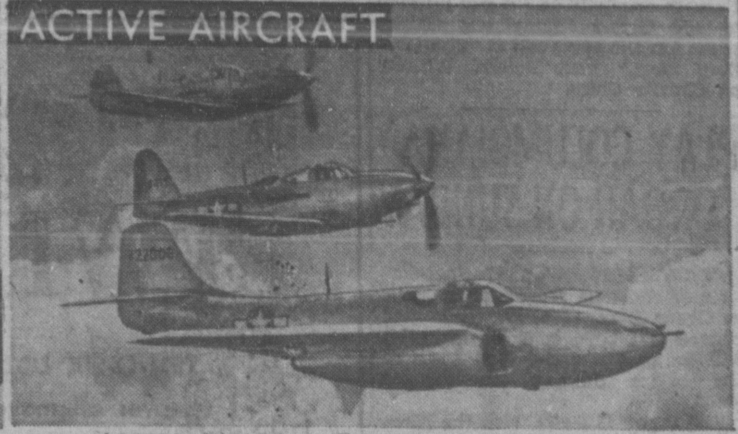

NOW: 10,800 active aircraft; 55 groups.

1952: 12,400 active aircraft; 70 groups, plus 22 special squadrons, 27 National Guard groups, 34 Air Reserve groups.

NOW: 12,800 obsolescent World War II aircraft.

1952: Maintained at present figure; will require 8100 aircraft to keep up.

WARTIME: 14,000 in European Theater alone.

NOW: 580
1952: 700 are included in recommended 70 groups.

Warning that relative security for the U. S. can only be had by arming so strongly that (1) other nations will hesitate to attack our vital national interests and (2) that if we are attacked, we will be able to smash the assault, the President's Air Policy Commission has recommended that the present Air Force be increased as shown in pictochart above. The committee declares emphatically that the program must start at once and be completed before Jan. 1, 1953, designated as "A-Day," when we must be ready to deal with a possible atomic attack.

Gets Navy Post

NEWLY appointed vice chief of naval operations is Vice Adm Arthur Radford. *(International)*

Double Take

This cockeyed feline, giving you a double stare, belongs to A. Wechsler of Chicago. It was entered in the Chicago Cat Club's annual Cat Show. This must be the cat that walked the crooked mile.

Love Still Blooming

IN HOLLYWOOD, where marriages are noted for not lasting, Comedian Jack Benny and Mary Livingstone celebrate their 21st wedding anniversary. *(International)*

'KING' MEETS PROBLEM, SOLVES IT

Spuru is met by Romeo "king."

His majesty wins out—"queen" gets kissed.

GRAND WINNERS in the AMVETS auxiliary baby contest at Chicago's Civic Opera House meet problem when "King" Daniel Field, 3½, tries to plant victorious kiss on 15-month-old "Queen" Dorothy Warnack as the two are crowned. *(International Soundphoto)*

Terry Tim, Jerry Jim, Not So Slim

Setting what is believed to be a record for combined weight of new-born twins are Terry Tim, left, and Jerry Jim, sons of Mrs. Russell Roegner of Danville, Ill. Terry Tim weighed nine pounds, six-and-a-half ounces, his brother nine pounds, two ounces. Together, the hefty youngsters tipped the scales at 18 pounds, eight-and-a-half ounces.

SITE OF GUERRILLA WAR IN GREECE

Guerrillas swept down these heights to plain of Konitsa.

Greek government airplane loads ammunition for counter attack.

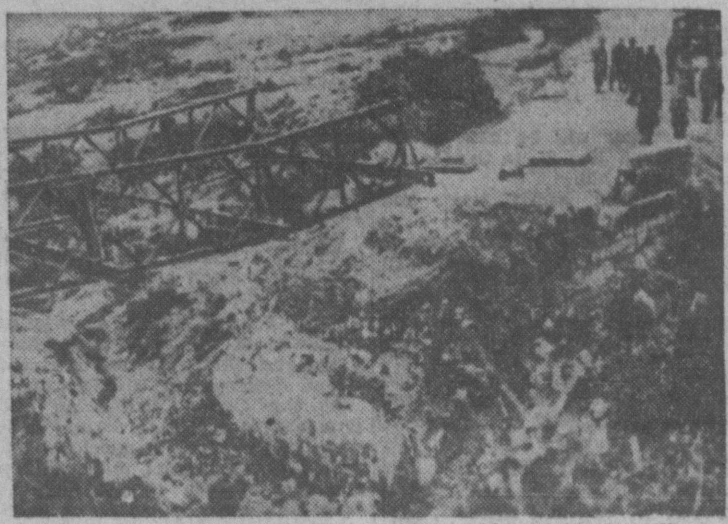

Bridge on road from Yannina to Konitsa blasted by guerrillas.

FIRST PHOTOGRAPHS to reach the U. S. of the Konitsa, Greece, area where the country's regular army forces fought guerrillas, show scenes in the fighting. The guerrilla bands had besieged the city in an attempt, it is believed, to make Konitsa the capital of the new "Communist government," but were driven back from their strong points on the heights. *(International Soundphoto)*

Dismissed

DR. ARTUR RODZINSKI, who quit a year ago as conductor of the New York Philharmonic orchestra because of a "policy dispute," has been dismissed as musical director of the Chicago Symphony orchestra, effective at the close of current season. *(International)*

Public Pays

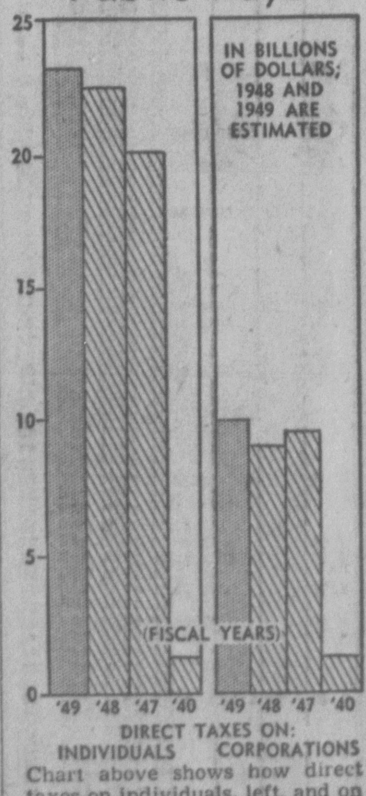

Chart above shows how direct taxes on individuals, left, and on corporations, right, have soared since prewar 1940. For fiscal 1949, the budget estimates that direct taxes on individuals will net $23,322,000,000, while corporations will be taxed $10,158,000,000.

1300 Massacred

On the second day of Gandhi's "fast to death" to bring peace between India and Pakistan more than 1300 Hindu and Sikh refugees were slain with their Indian Army escort when a train bearing them to safety was attacked by West Punjab Moslems at Gujerat (1). It was one of the bloodiest massacres since migration of refugees was started last year.

Daniels Dead

Death has claimed Josephus Daniels, Raleigh, S. C., publisher and former secretary of the navy during World War I. He served at one time as ambassador to Mexico.

Rocket-Sled Hits 1000 Miles Per Hour

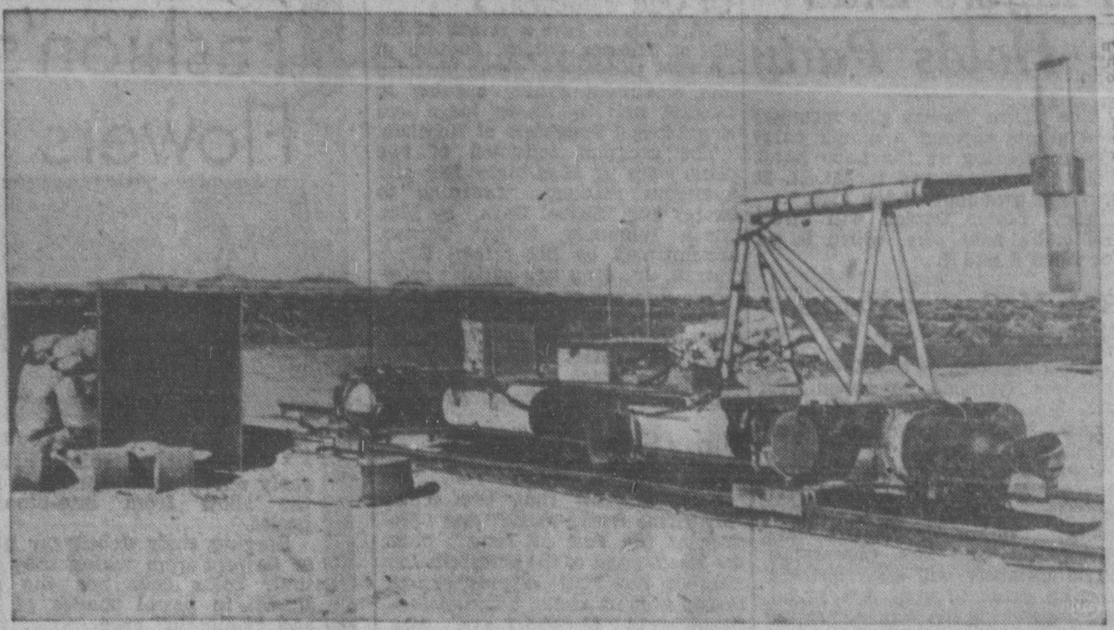

Rocket-powered sleds, similar to the one above at Muroc Air Base, Calif., can streak along railroad tracks at speeds in excess of 1000 mph, Air Force officials revealed. The unmanned, jet-propelled sleds have flashed over 2000 feet of tracks in less than two seconds since tests started in September 1946. The sleds weigh about 1500 pounds and are powered by five giant fuel rockets, each developing 10,000 pounds thrust for 1.8 seconds. The experiments have been conducted by Northrop Aircraft to determine feasibility of outdoor wind tunnels in which objects being tested would move instead of the surrounding air.

Lost Man-Days Took Big Drop in 1947

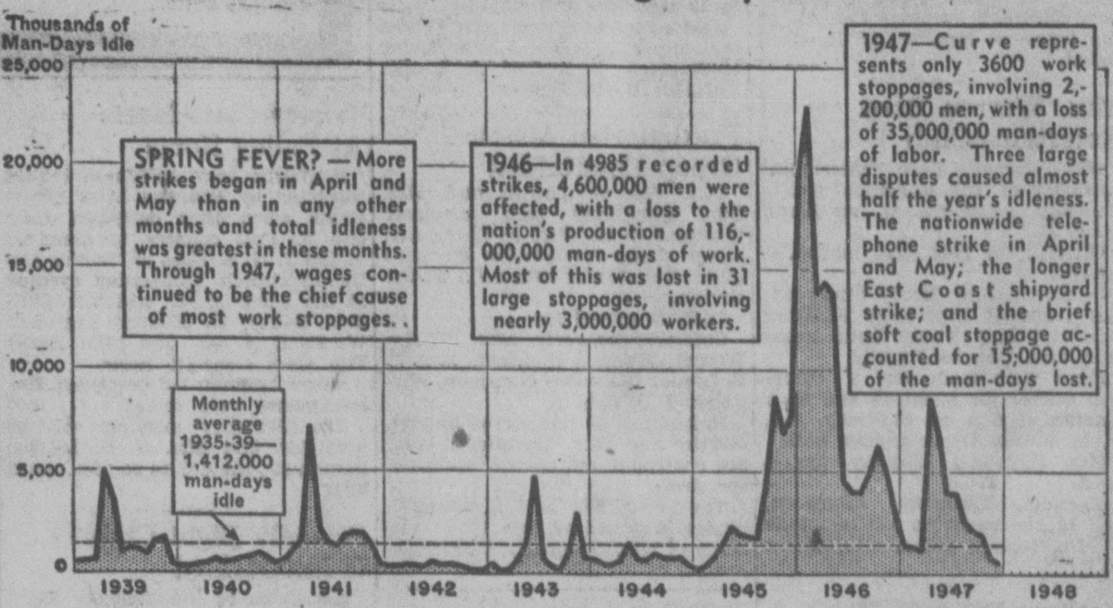

Preliminary estimates indicate that last year's work stoppages were only one-third as great as in 1946, only about half as many workers were involved and the man-day loss to production was reduced by two-thirds. Graph above, from Bureau of Labor Statistics, charts the trend of idleness due to strikes since prewar 1939.

DEMOCRATS INTRODUCE SLOGAN

"FORWARD with President Truman, no retreat," is slogan of new campaign matches displayed in Washington, D. C., by Evelyn Mucha. The packet reads: "Don't shoot your congressman who voted to kill OPA. Remember, vote next November." *(International)*

GOLD! Whole Town's Digging!

Mike Maiorana calmly counts the 37 $20 gold pieces he found in a can sticking out of the ground where land for a new school building was being bulldozered at Monterey, Calif. The property, once belonging to a wealthy pioneer who died in 1913, has yielded more than 300 of the coins, with a face value of $6000 and a collector's price of $18,000. People are digging like mad out there.

Prays at Trial

REV. FRANCIS BUSH silently prays in Chicago courtroom as he attends trial of 15-year-old James Hartmann, who is charged with the parking-lot slaying of the minister's wife, Mrs. Gracylyn Bush. *(International)*

To Get New Face

BADLY disfigured by burns from a fire which took the lives of her mother and three sisters in 1944, little Ethel Mary Reed (above), 8, of Roxbury, Mass., is looking forward to the operations which may give her a new face. An appeal carried in a Boston newspaper resulted in many donations, which will be used to pay the medical expenses. The fund-raising campaign was started by Patrolman William Hennessey of Boston. *(International)*

Players Club Holds Party

The Salem Players club members and guests enjoyed a dinner party Friday evening at the Lape hotel. Places were arranged for 25. R. E. Davis is president of the club.

Att'y. Lozier Caplan will direct the club's next play, which is set for April 6 and 7.

—o—

B. & M. C. Club Names Officers For Year

When members of the B. & M. C. club met Thursday afternoon with Mrs. James Campbell, W. Tenth st., officers for the ensuing year were chosen as follows:

President, Mrs. Harry Thomas; vice president, Mrs. J. P. Maris; secretary-treasurer, Mrs. Robert Dixon; flower committee—Mrs. Clyde Elder and Mrs. Campbell.

The members will send birthday greeting cards to Mrs. Ada Miller, who is spending the winter with her daughter, Mrs. Asa C. Mattern at Leipsic, and flowers to Mrs. Flo Keeler, of R. D. 1, Beloit, who is seriously ill.

Lunch was served by the hostess, assisted by her daughter, Mrs. Nobel Greenamyer, an invited guest, Mrs. Robert Dixon and Mrs. Thomas.

Plans were made for a coverdish dinner for members and their families Saturday evening, Feb. 21, at the home of Mrs. Maris, R. D. 1, Beloit.

—o—

Mrs. Warren Bare Entertains Club

Mrs. Warren Bare entertained members of the Sunshine society Thursday afternoon at her home Aetna st.

Officers for 1948 were named as follows:

President, Mrs. Harry Sherwood; vice president, Mrs. Jesse Whitton; secretary, Mrs. Vance Bell; treasurer, Mrs. Charles Hippely.

Plans were made for a coverdish dinner for members and their families at 6 p. m. Saturday, Jan. 31, in Willow Grove grange hall.

Mrs. Raymond Whinery was a guest.

Meeting Thursday afternoon, Feb. 19, the members will be guests of Mrs. George Balta, Georgetown rd.

—o—

Outlines Program For Methodist Society

Mrs. Frank Stoudt outlined programs for the year on the topic, "Thy Way May Be Known on Earth," at the Tuesday meeting of the Methodist Women's Society of Christian Service in the church.

Nineteen members and two guests were present at this meeting of Group 7.

Carrying through the theme, Miss Ntllie Naragon sang "Thy Way Be Known" and Miss Ruth Ellen Stamp read a poem, "Thy Way Upon the Earth."

Hostesses were Miss Zillah Stamp, Mrs. Stoudt, Mrs.. W. S. Dieringer, Mrs. Paul Miller, Misses Esther Rollins and Blanche Fulton.

The next meeting will be Feb. 10.

—o—

Card Party Planned By W. R. C. Members

Plans were made for a benefit card party Friday afternoon, Feb. 6, at a meeting of the Women's Relief Corps Friday afternoon in the Memorial building.

The corps will observe Washington's birthday at the meeting Friday afternoon, Feb. 20.

—o—

Dale Everett, son of Mr. and Mrs. John Everett, W. Eighth st., will leave Sunday night for Chicago, where he has enrolled in the Commercial Trade school for a course in auto mechanics.

Mrs. Carrie B. Turner of Ohio ave., who is ill in Salem City hospital, is reported to be improving.

Mrs. James Rowan of Washingtonville spent Friday with Mrs. Neil Strabley, W. Ninth st.

Edwin Rowan, who has been employed in Milford, Conn., has concluded a visit with his mother, Mrs. James Rowan at Washingtonville, and gone to St. Louis, Mo., to work.

The condition of Mrs. Nellie Flick of W. State st., who is a patient in the Central Clinic, is reported good.

Celebrate Founding Of Odd Fellowship

W. P. Davis gave a review of the life of Thomas Wildey, founder of the Odd Fellowship, whose birthday was celebrated Friday evening in I.O.O.F. hall by Amity lodge and Home lodge, Daughters of Rebekah.

The program consisted of two piano solos by Miss Mary Ible and humorous readings, "Learning to Skate" and "School Days," by Mrs. Glenn Whinnery. Robert Tarzan, accompanied by his father, Steve Tarzan, Jr., sang two popular solos.

The Rebekah meeting, which preceded the social hour, was presided over by the newly-installed noble grand, Mrs. Matt Melitschka.

Mrs. Lawrence Strawn and her committee served refreshments.

—o—

Sings Solos at Meeting Of Friends Class

Peggy Suggett sang two songs, "My Home Sweet Home" and "Sitting At the Feet of Jesus," when she was a guest of the Elizabeth Fry class of the First Friends church Friday evening at the home of Mrs. Orlan Wank, Woodland ave. Mrs. Homer Ellyson was the accompanist.

Mrs. Joshua Carr conducted the devotions. Some time was devoted to sewing for a missionary project.

New officers of the class are:

President, Mrs. Wank; vice president, Mrs. Raymond Roher; secretary, Mrs. John Evereth; treasurer, Miss Bessie Park.

Lunch was served by the officers to 13 members and guests.

Committee to arrange the February meeting includes Mrs. Oscar McCammon, Mrs. Carl F. Krauss and Mrs. Naomi Groner.

—o—

Presbyterian March Group Entertained

Mrs. Andrew Martin and Mrs. Cora Daugherty were associate hostesses to members of the March group of the Presbyterian Women's association Friday afternoon at the church.

Officers named are:

Secretary-treasurer, Mrs. Charles Wernet; program chairman, Mrs. E. E. Logue; fellowship chairman, Mrs Robert L. Wright.

Refreshments were served by Mrs. Martin and Mrs. Daugherty, who are chairman and co-chairman, respectively.

The group will hold a coverdish dinner Wednesday, Feb. 11, at the home of Mrs. Daugherty, N. Lincoln ave.

Very Nice Slats

Mary Dugan gives the girls an effective demonstration of the advisability of installing a Venetian blind in their dresses. Jerk—she's demure. Jerk—she ain't. Mary and her blind will attend the Venetian Blind Convention in Biloxi, Miss.

NEW YORK (NEA)—Suits of flower-garden colors are out early enough this Spring to steal the show from late-blooming posies.

Staging their debut far ahead of flowers from which they take their color cues are the suits shown in pastel shades of lilac and "Balmain" rose.

The rose-colored suit, left, designed by San Francisco's Lilli Ann, features the new side-swept silhouette with a draped skirt and a side-buttoned draped jacket.

The lilac-colored wool gabardine suit, right, owes its new look to a longer and boxier bolero jacket teamed with a full gored skirt.—EPSIE KINARD, NEA Fashion Editor.

Trinity Class Meets At Bailey Home

Souvenirs from Switzerland were exhibited by Mr. and Mrs.. Albert Ryser when they described their trip to that country to members of the I. H. S. class of Trinity Lutheran church Wednesday evening at the home of Mr. and Mrs. William Bailey, N. Howard ave. and W. Fifth st. Mr. and Mrs. James Fife were associate hosts.

Lester Lehman led devotions. Refreshments were served.

The February meeting will be with Mr. and Mrs. S. C. Martig, Benton rd., the day to be announced later.

—o—

Friendly Eight Club Is Entertained

Associates of the Friendly Eight club were guests of Mrs. George Barnes Thursday evening at her home, Ohio ave.

Prizes in the card games were awarded Mrs. John Kerr, Mrs. Arnold Greene and Mrs. William Probert. Lunch was served.

Meeting in two weeks the members will be guests of Mrs. R. E. Warner, Homewood ave.

—o—

Mrs. Alspaugh Hostess To Club Members

Mrs. T. M. Beardmore was a guest when Mrs. W. W. Alspaugh entertained club associates Thursday evening at her home, N. Ellsworth ave.

Bridge prizes were awarded Mrs. Lee Pelley, Mrs. Dean Barber and Miss Pearl Yates. Lunch was served.

On Feb. 13 the members will meet at the Pelley home, W. Third st.

—o—

Mr. and Mrs. Don Rosing and daughter, Nancy, N. Ellsworth ave., left this morning for Miami, Fla., to spend the remainder of the winter.

Miss Iris Goodchild of Westville left Friday afternoon for North Jackson for an indefinite stay with relatives.

Mrs. David Bevan of Homewood ave., who has been ill, is reported to be improving slowly.

Jolly Time Club Plans For Dinner

Plans were made for a coverdish supper for members and their families when the Jolly Time club met Thursday afternoon at the home of Mrs. Dallas Charlton in Greenford.

The supper will be held Saturday evening, Jan. 24, in the Greenford grange hall.

An informal social time and lunch were enjoyed.

Mrs. Lester Bush of Vine ave. has invited the members to meet with her Thursday afternoon, Feb. 12

—o—

Class Will Meet

A program and lunch will add interest to a meeting of the Gold Star class of the Christian church at 6:30 p. m. Sunday at the church.

—o—

Marriage Licenses

Jerrold Wilson, 26, mail carrier, Chester, W. Va., and Nelda J. McGeehan, 21, East Liverpool.

James C. Lawson, 23, merchant, Wellsville, and Flora V. Pletcher, 24, East Liverpool.

—o—

George Sharp of Liberty st., die storage man at the Mullins plant, who had three toes on his right foot injured in an accident Dec. 15, is improving.

Thomas Cromwell of the Benton rd. is attending a meeting of the North America Gladiolus council in Chicago.

Caleb Arner of R. D. Salem, who is ill in City hospital, is improving.

LISBON BRIEFS

The annual congregational meeting of the Presbyterian church was held Thursday evening, following a coverdish dinner. Annual reports of the various organizations in the church were given, and the following church officials were elected:

D. S. McMinn, John Eaholtz, Harry Bowman and W. W. Watkins, elders, for a three-year period; George Gonzales and Edwin Thomas, trustees for three years, and Miss Dora Arter and Paul K. Ealls, deacons for a three-year term.

THE THEATER

'Good News," a gay musical comedy with June Allyson and Peter Lawford, is at the State Sunday through Tuesday.

Showing at the State Wednesday and Thursday is 'The Unsuspected," a baffling murder mystery with Joan Caulfield and Claude Rains.

Ray Milland is a vagabond lover in "Golden Earrings," with Marlene Dietrich at the State Friday and Saturday.

"The Jolson Story," a stirring cavalcade of melodies, with Larry Parks and Evelyn Keyes, is at the Grand Sunday through Tuesday.

At the Grand Wednesday and Thursday is a double feature program, "High Tide," a murder story with Lee Tracy and Julie Bishop and also "Queen of the Yukon," Jack London's popular novel, starring Charles Bickford and Irene Rich.

The Hoosier Hotshots are in "The Rose of Santa Rosa," a gay musical at the Grand Friday and Saturday. On the same bill is "The Chinese Ring," with Roland Winters as Charlie Chan.

PLAY COLUMBIANA ORGAN ON SUNDAY

COLUMBIANA, Jan. 17—Installation of the new Kilgen pipe organ in Grace Evangelical and Reformed church has been completed, and it will be used for the first time at the service Sunday morning at 10:45.

The organ is a gift from the Firestone family of Akron as a memorial to the late Harvey S. Firestone.

George Norris, who has been manager of the Sunshine Feed Store in Columbiana several years, will join the advertising and sales promotion department of the Allied Mills at Fort Wayne, Ind. Harold Burkle, an employe, succeeds Norris here.

Goes To Columbus

Rev. C. J. Sutorius, former pastor of Jerusalem Lutheran church here, has accepted a call to Emmanuel Lutheran church in Columbus, and will assume his new pastorate Feb. 1. He has resigned as pastor of St. James church in Coral Gables, Fla.

Isaiah Mowen of Columbiana underwent an operation Thursday in Cleveland Clinic.

New officers of the Past Noble Grands club of Pandora Rebekah lodge have been installed. They are: President, Anna Haggerty; vice president, Laura Wilhelm; secretary-treasurer, Florence Mollenkopf.

Opportunities to buy to advantage are found daily in The News classified advertising columns.

Genuine Maytag Parts For Longer Service!
RECONDITION

YOUR WASHER
New Parts to Rebuild Your Old Maytag Washer Only $34.90
NEW MAYTAG WASHERS
$114.95 up
Up To 2 Years to Pay
You can rent one of these washers for just the delivery charge.
Maytag - Morrow Company
303 S. Broadway, Salem, Ohio
PHONE 4534

RATES OF TAXATION

In Pursuance of Law, I, VINCENT C. JUDGE, Treasurer of Columbiana County, Ohio, do hereby give notice that the number of mills levied on each dollar of property listed for taxation within and for said county for the tax year 1947 is as follows: For Local Purposes. See Table Below:

TAX YEAR 1947

Number		County	SCHOOL LEVY School Gen.	School Debt	School Total	TOWNSHIP LEVY Twp. Gen.	Twp. Road	Twp. Total	CORPORATION LEVY Corp. Gen.	Corp. Pension	Corp. Debt	Corp. Total	'47 total rate in $100.00 Valuat.	'46 total rate in $100.00 Valuat.	Number
1	Liverpool Twp. (E.L.S.D.)	3 50	8 80	.80	9 60	.50	3 00	3 50					1 66	1.66	1
2	East Liverpool City	3 50	8 80	.80	9 60				5.15	.60	1.15	7.90	2 10	2 10	2
3	St. Clair Twp. (B.S.D.)	3 30	9 40		9 40	.80	2 50	3 30					1.62	1.42	3
4	East Liverpool (S.D.)	3 50	8 80	.80	9 60	.80	2 50	3 30					1 64	1.64	4
5	Middleton Twp (B.S.D.)	3 50	9.40		9.40	.30	3.00	3 30					1.62	1.42	5
6	Negley (S.D.)	3 50	7 40		7.40	.30	3.00	3 30					1 42	1 42	6
7	Rogers Corp. (B.S.D.)	2 50	9 40		9 40	.30		.30	6.00			6.00	1 92	1 62	7
8	Unity Twp.	3 50	9 50	1 80	11 30	.10	2 10	2 20					1 70	1 70	8
9	Fairfield (S.D.)	3 50	9 50	2.10	11 60	.10	2.10	2 20					1.73	1.47	9
10	New Waterford (S.D.)	3 50	8 70	3 00	11.70	.10	2.10	2 20					1.74	1 82	10
11	New Waterford Corp.	3 50	8 70	3 00	11.70	.10		.10	4 40		2 10	6 50	2 18	2 20	11
12	East Palestine (S.D.)	3 50	11.00	1 00	12 00	.10	2.10	2 20					1 77	1 67	12
13	East Palestine City	3 50	11 00	1.00	12 00	.10		.10	4 30	.30	.40	5.00	2 06	2 00	13
14	Yellow Creek Twp.	3 50	9 60	1.20	10 80	.70	2.40	3 10					1.74	1.50	14
15	Wellsville (S.D.)	3 50	9 00		9 00	.70	2.40	3 10					1.56	1.56	15
16	Wellsville Corp.	3 50	9 00		9 00				4.60	.60	1.10	6.30	1 88	1 88	16
17	Madison Twp.	3.50	9 40		9 40	.10	3 00	3 10					1 60	1.40	17
18	Yellow Creek (S.D.)	3 50	9.60	1.20	10 80	.10	3 00	3 10					1.74	1 50	18
19	Elkrun Twp.	3 50	9 40		9 40	.50	2 80	3 30					1 62	1.42	19
20	Fairfield Twp.	3 50	9 50	2 10	11 60	.30	2 40	2 70					1 78	1.52	20
21	Columbiana (S.D.)	3 50	7.60	.40	8 00	.30	2.40	2 70					1 42	1.40	21
22	Columbiana Corp.	3 50	7.60	.40	8 00	.30		.30	2 50	.30		2 80	1 46	1.44	22
23	Leetonia Corp.	3 50	9 30	1 80	11 10	.30		.30	2.90		.40	3 30	1 82		23
24	Washington Twp. (S.S.D.)	3 50	8 20	3 40	11 60	.50	2 60	3 10					1 82	1 82	24
25	Yellow Creek (S.D.)	3 50	9 60	1 20	10 80	.50	2 60	3 10					1.74	1 50	25
26	Salineville Corp.	3 50	8 20	3.40	11 60	.50		.50	3 00		1 00	4 00	1.96	2 00	26
27	Wayne Twp.	3 50	7 60		7 60	1 00	2 10	3 10					1 42	1 42	27
28	Salineville (S.D.)	3 30	8 20	3 40	11 60	1 00	2 10	3 10					1 82	1 82	28
29	Yellow Creek (S.D.)	3 50	9 60	1 20	10 80	1 00	2 10	3 10					1 74	1 50	29
30	Center Twp.	3 50	8 00		8 00	.30	3 40	3 70					1 52	1 52	30
31	Wayne (S.D.)	3 50	7 60		7 60	.30	3 40	3 70					1 48	1 48	31
32	Lisbon (S.D.)	3 50	7 00	1 40	8 40	.30	3 40	3 70					1 56	1 58	32
33	Lisbon Corp.	3 50	7 00	1 40	8 40	.20	1.00	1 30	5 40			5 40	1 86	1 90	33
34	Salem Twp	3 50	9 30	1 80	11 10	.50	2 80	3 30					1 79	1 77	34
35	United Local (S.D.)	3 50	7 40	3 20	10 60	.50	2 80	3 30					1 74	1 80	35
36	Salem City (S.D.)	3 50	10 00	3 70	13 70	.50	2 80	3 30					2 05	1 60	36
37	Washingtonville Corp (L.S.D.)	3 50	9 30	1 80	11 10	.50		.50	7 90			7 90	2 30	2 30	37
38	Leetonia Corp. (L.S.D.)	3 50	9 30	1 80	11 10	.50		.50	2 90		.40	3 30	1 84	1 90	38
39	Franklin Twp.	3 50	7 00		7 00	1 00	2.70	3 70					1 42	1 12	39
40	Summitville Corp. (F.S.D.)	3 50	7 00		7 00	1 00		1 00	2 70			2 70	1 42	1 12	40
41	Hanover Twp. (U.L.S.D.)	3 50	7 40	3 20	10 60	.30	3 00	3 30					1 74	1 80	41
42	Hanover Corp. (U.L.S.D.)	3 50	7 40	3 20	10 60	.30		.30	5 00			5 00	1 94	1 80	42
43	Butler Twp. (U.L.S.D.)	3 50	7 40	3 20	10 60	.70	4 40	5 10					1 92	2 00	43
44	Goshen (S.D.)	3 50	7 60	3 80	11 40	.70	4 40	5 10					2 00	2 01	44
45	Knox (S.D.)	3 50	7 30	2 80	10 40	.70	4 40	5 10					1 90	1 90	45
46	Perry Twp. (S.C.S.D.)	3 50	10 00	3 70	13 70	.20	3 00	3 20					2 04	1 60	46
47	Salem City	3 50	10 00	3 70	13 70	.20		.20	3 40	.60	1 20	5 20	2 26	1 80	47
48	West Twp.	3 50	5 90		5 90	1 20	3 00	4 20					1 36	1 30	48
49	East Rochester (S.D.)	3 50	5 90		5 90	1 20	3 00	4 20					1 36	1 36	49
50	Knox Twp.	3 50	7 60	2 80	10 40	.20	2 90	3 10					1 70	1 70	50
51	Goshen (S.D.)	3 50	7 60	3 80	11 40	.20	2 90	3 10					1 80	1 81	51
52	Smith (S.D.)	3 50	4 60	3 60	8 20	.20	2 90	3 10					1 48	1 27	52
53	Alliance (S.D.)	3 50	10 80	2 00	12 80	.20	2 90	3 10					1 94	1 36	53

All property is listed on the treasurer's 1947 tax duplicate by the name under which it appeared on the auditor's records as of tax lien day, April 13, 1947.

In making inquiry regarding taxes on property TRANSFERRED AFTER APRIL 13, 1947, kindly include in your request the name of the former owner.

The first half of 1947 tax collections will open January 15, 1948, and close February 14, 1948. Any one desiring to pay the full year 1947 tax assessments, may do so at this time.

VINCENT C. JUDGE, Treasurer.

Lisbon, Ohio, 1948.

Published in Salem News Jan. 10, 17, 24, 31, Feb. 7, 14, 1948.

Movie Executive

HORIZONTAL
1,5 Pictured motion picture executive
11 Demigods
13 Prefigures
15 Doctrines
16 Assistant
18 Top of head
19 Greek letter
20 Hammer head
21 Metal fastener
22 Interpret
24 Clever
25 Enthralled
27 Gaelic
28 Hawaiian bird
29 Behold!
30 Vein
32 On the ocean
35 Weight deduction
36 Sea eagle
38 Collection of sayings
39 Mature
43 Mounts (ab.)
44 Quota
46 Solar disk
47 Heap
48 Act of storing
50 Quicker
52 Expunger
53 Soothsayer

VERTICAL
1 Joker
2 Fleet
3 Lettuce
4 Knight of the Elephant (ab.)
5 Broad
6 Arabian gulf
7 Anent
8 Short sleep
9 Storehouses
10 Withdraw
11 Hastener
12 Tree fluid
14 Dispatched
17 Id est (ab.)
23 Lyric poem
24 Opposed to verse
26 Pedal digit
27 Note in Guido's scale
30 Woolly
31 Speaker
33 Type of fur
34 Horn
35 Sailors
37 Danish weights
39 Storm
40 Brain passage
41 Hebrew letter
42 Abstract being
45 Age
47 American writer
49 While
51 Bone

Answer to Previous Puzzle

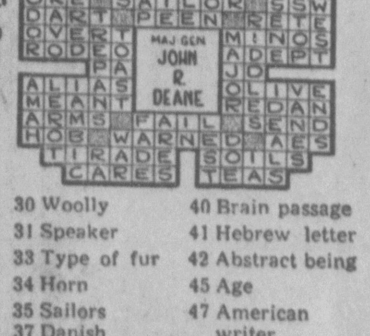

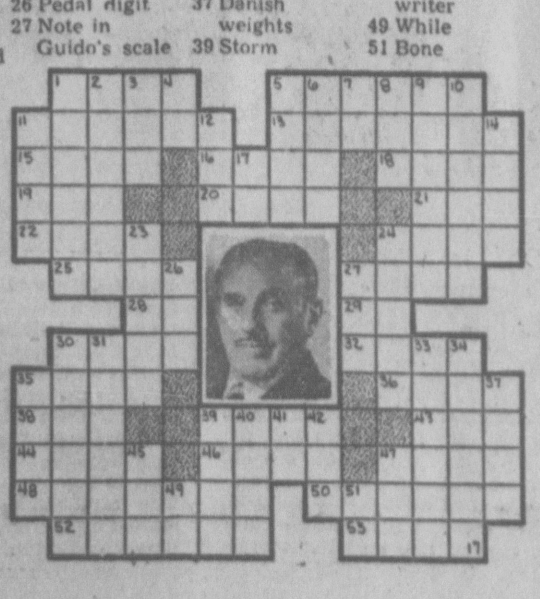

Services In Our Churches

First Presbyterian

Rev. David E. Molyneaux

9:30 a. m. Church school; Alfred L. Fitch, supt., assistant supts.: Wilbur E. Sangree, Howard R. Schaefer. Lesson, "Our Need of God." Scripture: Romans 8:12-17; 31-39. Text: "It is the Spirit himself bearing witness with our spirit that we are the children of God." Romans 8:16.

10:45 a. m. Worship; sermon subject, "Are Religion and Reason Enemies;" installation of newly elected church officers.

10:45 a. m. Nursery of children under seven years of age in charge of Mrs. W. E. Ward and Mrs. Kenneth McConnor.

5 p. m. Junior Hi Westminster fellowship. Topic, "What Is Your Rating in Fellowship." Leader, John Schmid. Contest score was 14 to 14.

7 p. m. Senior Hi Westminster fellowship.

7:30 p. m. Young Adult fellowship. Elinor Currier is leader on the subject, "Who Decides What Is Good and Evil?"

Monday

7:15 p. m. Boy Scouts, Troop 3.

Tuesday

3:30 p. m. Brownie Scouts, Troops 10, 11, 17.

6:30 p. m. Forum class coverdish supper in charge of the social committee, Mr. and Mrs. Gale Dougherty. A program will follow in charge of Mr. and Mrs. J. R. Stiver. All young couples, especially new members of the church, are cordially invited.

7 p. m. Cub Scouts, Pack 3, Den 4

Wednesday

12:45 p. m. Women's association coverdish luncheon.

1:45 p. m. Executive board meeting of the Women's association.

2:15 p. m. Women's association. Short business meeting, followed by an interesting program, including a guest speaker. There will be a nursery for small children during the period of this meeting.

3:45 p. m. Cub Scouts, Pack 3, Den 1.

7:30 p. m. Haviland choir.

8:30 p. m. Men's chorus.

Thursday

4 p. m. Junior choir.

Emmanuel Lutheran

Rev. John Bauman

9 a. m., Sunday school; Lee Schaefer, supt.

9:15 a. m., Pastor's adult Bible class.

10 a. m., Worship; sermon subject, "A Wonderful Work In The World." (Isaiah 61,1-6) "The Spirit of the Lord God is upon me; because the Lord hath anointed me to preach good tidings until the meek; he hath sent me to bind up the brokenhearted, to proclaim liberty to the captives, and the opening of the prison to them that are bound. . ."

The girls' choir will sing: "Sent Out Thy Light."

Monday

3:30 p. m., Brownies Troop 18 meets in the parish house. Mrs. Sanderson and Mrs. Wagner, leaders.

Wednesday

4 p. m., Senior class in religious education.

Thursday

4 p. m., The Junior class in religious class meets.

7:30 p. m., Girls' choir will practice at the church.

Friday

4 p. m., Senior class in religious education meets.

7:30 p. m., Executive committee of the Daughters of Emmanuel will meet at the home of Mrs. John Bauman, 595 N. Union ave.

Saturday

2 p. m., Junior Mission group meets at the church. Mrs. Fred Theiss, Jr., and Mrs. John Bauman, leaders.

St. Paul

Rev. Fr. J. Richard Gaffney
Rev. William Appell, Assistant

St. Paul Catholic church—

Sunday Masses: 6:00, 7:30, 9:00 and 11 a. m.

Week days: 7:00 and 8:00.

Wednesday: Devotions to Our Lady of Perpetual Help at 7:30 p. m.

Confessions: 4 to 5:30 p. m.; 7:30 to 9 p. m.

First Methodist

Rev. George C. Beebe

9:45 a. m., Church school; Walter J. Bailey, supt.; music by the Church School symphonette, D. J. Dusenberry, director. Lesson topic, "Man's Personal Relation to God."

10:55 a. m., Worship subject "The Tyranny of Things." Anthem by the choir "O Lord Most Holy" (Franck), with solo by Donald R. Aubill. Solo, Miss Donna Lou Getz "Arise, O Lord" (Hoffmeister). Organ preludes "O Thou of God the Father" and "Jesus, Joy of Man's Desiring" (J. S. Bach). Postlude "Toccata" (Gothic Suite) (Boellmann). Homer S. Taylor, organist and director.

6:30 p. m., Methodist Youth fellowship. Robert Coffee, president. Second in a series of discussions on the topic, "Boy and Girl Relationships." Rev. Beebe will answer some questions which were presented last week.

Monday

6:30 p. m., First in a series of Church Family night programs will be held, beginning with a coverdish supper. Rev. Eugene C. Beach, pastor of the First Christian church, Youngstown, will be the speaker. Subject, "George C. Marshall." Members who have been received during the present pastorate will be guests. Arrangements are in charge of a committee headed by Mrs. G. E. Byers.

Tuesday

3:30 p. m., Girl Scout Troops No. 1 and 6. Mrs. Glenn Whinnery and Mrs. J. P. Luke, leaders.

Wednesday

2:30 p. m., Group 2 meeting at the home of Mrs. J. B. Martin, 1294 E. Third st.

6:30 p. m., Wesleyan class coverdish supper, at the church.

7:30 p. m., Boy Scout Troop No. 2 J. J. Dornon, scoutmaster.

Thursday

4 p. m., Junior choir rehearsal.

7:30 p. m., Senior choir rehearsal.

Week of Feb. 1 to 8 will be observed as visitation week in the church school, as part of the final phase of tthe Crusade for Christ.

Nazarene

Rev. E. M. Parks

9:45 a. m. Sunday school; Alfred McLaughlin, supt. Lesson, "Man's Relationship to God." Romans 8: 12-17, 31-39. Text, "The Spirit itself beareth witness with our Spirit, that we are the children of God." Romans 8:16.

11 a. m. Worship; Rev. C. D. Plummer, speaker. Special singing.

6:30 p. m. Young people's prayer meeting.

6:45 p. m. Young people's service. Miss Jean Thorne, president.

7:30 p. m. The Gospel hour; evangelistic service; special music. Evangelist C. D. Plummer, Columbus, Ind., will preach.

Revival services will continue all next week, beginning each evening at 7:30. A prayer service is held each morning at 10 and each evening at 7. Sunday school rally the last Sunday of the meeting. Our goal, 275. At this rally we will broadcast the local church program from station WFAH, Alliance, at 10:30 a. m.

Greenford Lutheran

9:30 a. m., Sunday school; Marion Rich, supt.; William R. Dressel, assistant.

10:30 a. m., Worship; sermon subject, "A Testimony."

Monday

3:45 p. m., Senior class in Christian education at the church.

Tuesday

8 p. m., Senior Scout meeting, Ralph Dressel, leader.

Wednesday

3:45 p. m., Cub Scouts meeting. David Barnett, den chief, Mrs. William Sneddon, den mother.

7 p. m., Boy Scouts will meet at Greenford high school, Woodrow W. Bailey, Scoutmaster.

Thursday

2 p. m., Emma Naffziger Women's Missionary society will meet at the home of Mrs. Minnie Nichols.

3:45 p. m., Junior class in Christian education at the church.

7:30 p. m., Adult class in Christian education.

Trinity Lutheran

Rev. George D. Keister

9:45 a. m. Church school; Bert Schaefer, supt.

Lesson topic, "Our Relationship with God." Text, Romans 8:12-17, 31-39. Memory verse, "The Spirit itself beareth witness with our spirit, that we are the children of God."

11 a. m. Further religious instruction will be given to boys and girls from ages 4 to 11 in the Children of the Church. Miss Thelma Thomas, supt.

11 a. m. Worship. (The Sunday of the Transfiguration) Sermon by Rev. Frederick L. Coleman, D.D., S. T. M., Lutheran missionary from Rajahmundry, India.

Monday

6:30 p. m. Choir association meets at the church for a coverdish dinner. Leader, Thomas Crothers. "Plans for 1948."

Tuesday

3:30 p. m. Brownie Scouts.

7:30 p. m. Trinity Girls chorus rehearsals, Mrs. E. C. Hammell, Jr., director.

Wednesday

4 p. m. Junior and senior classes in Christian education.

7:45 p. m. Jessie Thomas circle. Topic, "We the People of The World." Leader, Mrs. Olin K. Muntz. Hostess, Miss Gladys Seederly, 879 E. Fifth st.

Thursday

6:15 p. m. Junior choir rehearsal.

7:30 p. m. Senior choir rehearsal. Thomas Crothers, director.

Christian

Rev. E. S. Scott

9:30 a. m., Sunday school; Dale Engle, supt. General assembly with installation of teachers and officers by Rev. Scott.

The regular lesson study will be held following this service.

10:30 a. m., Worship. Special music by the senior choir.

6:30 p. m., Chi Rho meets in Educational building.

7 p. m., The Christian Youth fellowship has planned a three group visitation to other churches.

Monday

8 p. m., Pastoral committee meeting at the church.

Tuesday

4 p. m., Girl Scout meeting.

Tabernacle

ASSEMBLY OF GOD
Rev. M. R. Searles

8:15 a. m., National Broadcast over WRRN (1400).

9:30 a. m., Worship.

10:45 a. m., Junior church.

7:45 p. m., Evangelistic service.

7:45 p. m., Wednesday Gospel service.

7:45 p. m., Friday Gospel service.

7:45 p. m., Friday Young people's service.

Our 12th anniversary service will start soon. Rev. and Mrs. A. R. Vander Ploeg of Toledo will be in charge. Mortgage Burning service 2:30 p. m. Sunday Feb. 1.

EMMANUEL WESLEYAN

Located one mile south on Depot

Rev. Edon Rotz

9:45 a. m., Sunday school.

10:45 a. m., Worship.

7 p. m., Young People's meeting.

7:30 p. m., Evangelistic service by guest speaker, Rev. R. G. Finch.

7:45 p. m., Wednesday prayer meeting.

A. M. E. Zion

Rev.. W. P. Dockery

9:45 a. m. Sunday school; Mrs. Ida W. Dockery, supt.

11 a. m. Worship.

7:30 p. m. Worship.

Wednesday night, prayer meeting.

Thursday night, choir practice.

Locust Grove

Rev. E. L. Gre er

10 a. m., Sunday school; Dorthea Calvin, supt.

11 a. m., Worship.

7:30 p. m., B. Y. F.

SIXTH ST. FRIENDS

9:30 a. m., Bible school.

10:30 a. m., Worship.

First Baptist

Rev. R. J. Hunter

9:45 a. m., Sunday school; E. C. Hammell, supt.; Robert Bennett, assistant.

10:45 a. m., Sermon subject, "The Way Into The Kingdom of God." The pastor will bring another flannel board talk to the children. Subject: "The World's First Baby and His Brother." Mrs. Hunter will conduct the Junior church. Nursery for small children.

6:30 p. m., Youth meet. Program in charge of Marjorie Davidson.

Monday

8 p. m., Deacons meet at home of R. C. Stirling.

7 p. m., Girl Scouts. Mrs. R. Eddy, leader.

Tuesday

3:45 p. m., Brownies meet. Mrs. Loschinsky, leader.

8 p. m., Philathea class meets at home of Mrs. Carey Jackson, E. Pershing st.

Wednesday

3:45 p. m., Girl Scouts. Mrs. Greenwood, leader.

7:45 p. m., Mid-week service.

8:45 p. m., Choir rehearsal.

Thursday

4 p. m., Junior choir.

First Friends

Rev. Harold Winn

9:45 a. m. Bible school; Henry Wolfgang, supt.; Samuel Rea, Jr., assistant. Subject, "Man's Need of God." Rom. 8:12-17, 31-39; text, "The Spirit Himself beareth witness with our spirit, that we are the children of God." Rom. 8:16.

11 a. m. Worship; special music; sermon subject, "The Church On Her Knees."

6:15 p. m. Young people's prayer meeting.

6:30 p. m. Junior and Senior Christian Endeavor.

7 p. m. Adult prayer meeting.

7:30 p. m. Evangelistic service; special music; sermon subject, "Judgment Morning."

Monday

4 p. m. David and Barbara Mission band at the church.

6:30 p. m. Choir meeting at the church.

Tuesday

7:30 p. m. Cottage prayer meeting.

Wednesday

7:30 p. m. Church prayer meeting.

8:45 p. m. Choir practice.

8:45 p. m. Teachers training class.

Thursday

4 p. m. Junior choir practice.

7 p. m. Boy Scout meeting at the church.

Christian Science

9:45 a. m., Sunday school.

11 a. m., Lesson-sermon, "Life." Text. Amos 5:14. "Seek good, and not evil, that ye may live: and so the Lord, the God of hosts, shall be with you, as ye have spoken."

Wednesday

8 p. m., Midweek service.

Reading Room

1:30 to 4 p. m., Tuesday, Thursday and Friday and from 9 p. m. to Saturday at 603½ E. State st.

Broadcasts

4:30 p. m., Saturday WHK Cleveland; 8:45 a. m. Sunday WWVA Wheeling; lesson-sermon, first, third and fifth Sundays, WHKK, 11 a. m., Akron.

Episcopal

CHURCH OF OUR SAVIOUR
Rev. Harry A. Barrett

Second Sunday after Epiphany

8 a. m., Holy Communion.

10 a. m., Church school.

11 a. m., Morning prayer.

Tuesday

1:30 p. m., St. Agnes guild meets at the home of Mrs. W. P. Carpenter, S. Lincoln ave.

Church of God

Pastor, G. A. Tabor

9:45 a. m., Sunday school.

10:45 a. m., Worship; sermon subject, "Oh Lord of Hosts, how long wilt Thou not have mercy on Jerusalem, and on the cities of Judah." Zach. 1-12.

7:30 p. m., Bible study; leader, Virgil Price.

Wedemeyer Tells of Warning To Chiang

CINCINNATI, Jan. 17—Lt. Gen. Albert C. Wedemeyer, whose report as a special presidential envoy to China is a closely-guarded State Department secret, said here last night he personally warned Chiang Kai-Shek he is surrounded by people who are dragging him down, who are incompetent and dishonest."

Speaking at a meeting of the Cincinnati Foreign Policy association, General Wedemeyer, who was wartime commander of United States forces in China, made this statement:

"I don't know who could replace Chiang Kai-Shek. He seems to be the logical leader. He is surrounded, though, by people who are dragging him down, who are incompetent and dishonest. I have told him so."

After his talk, a member of the audience asked General Wedemeyer why his envoy report had not been made public. He answered:

"I don't know. I really don't know."

The general said while he was on wartime duty in China he experienced "impatience" in dealings with some Chinese generals but Chiang Kai-Shek's "co-operation" gave the conviction "that the man was really sincere in his desire to help his people."

Declaring "the greatest help China could receive today would be management—honest and efficient management," he said the mass of the people neither understood nor wanted Communism but were attracted to its doctrines by promises of improvement in their situation.

"I still feel," he said, "that the bulk of the Chinese people are opposed to—and would be happy to resist — Communism within their economic and political structure."

Attendance Report

Jan. 11 attendance report for the Four Township Sunday school association is as follows:

Beloit Friends 151, Bunker Hill Methodist 59, Goshen Friends 103, Homeworth Presbyterian 92, North Georgetown Brethren 68, North Georgetown Lutheran 64, Quaker Hill Friends 56, Reading Brethren 46, Sebring Church of Christ 269, Sebring Lutheran 45, Sebring Methodist 149, Sebring Nazarene 106, Sebring Presbyterian 73, Sebring United Presbyterian 111, Winona Methodist 128, Damascus Methodist 59.

Greenford Christian

10 a. m., Sunday school; A. G. Cobourn, supt.

11 a. m., Worship; sermon by Rev. H. Toogood.

Representative Names Service School Choices

WASHINGTON, Jan. 17—Rep. McGregor (R-Ohio) announced today selection of Karl K. Sherrets, Jr., of Coshocton as his principal appointee to Annapolis and Donald Merle Roberts, Newark, principal appointee to West Point.

John Robert Domer, Mansfield, was named first alternate to the Naval academy and Richard Colvin Cox, Mansfield, first alternate to the military academy.

HAVE THE CHRISTMAS CASH YOU NEED IN 1948!

Join the Christmas Club

AT THE

FIRST NATIONAL BANK

Serving SALEM Since 1863

— ART'S —

Salem's Oldest Jewelers

For Expert Watch and Jewelry Repair Service

Watch Repairing

All Work Guaranteed

- CLEANING • ADJUSTING
- BALANCE STAFF
- CROWNS and STEMS
- DIAL REFINISHING
- CRYSTALS

Jewelry Repairs

- DIAMOND SETTING
- RING SIZING
- RE-PLATING
- ENGRAVING
- PEARL RE-STRINGING
- COSTUME JEWELRY

Have Your Diamonds Set In New Modern Mountings

Free Estimates Cheerfully Given!

ART'S

Installation Service At Presbyterian Church

An installation service will be conducted Sunday morning for the elders, trustees, and deacons who were elected at the Presbyterian congregational meeting Tuesday evening.

Elders to be installed are: H. E. Williams, Preston Snyder, Dr. S. M. Moore, H. F. Chatfield and William Miskimins; trustees, Neil H. Knowlton, J. W. Wernet and Albert E. Wright; deacons, Donald Cope, Miss Tamar Thumm, Mrs. Howard Chamberlain, D. Clyde Wright and Mrs. Vance McBane.

Those elected to one-year terms include: Atty Alfred Fitch, Sunday school superintendent, Arthur Nicholas as canvass committee chairman, Robert J. Wentz, canvass committee vice chairman, and J. R. Stiver, president of the ushers.

• COURTS

Journal Entries

John E. Bauknecht and Charles McCorkhill, executors of the estate of Mary E. Taylor, deceased vs Robert R. and Della Vollnogle, and the Sinclair Refining Co.; Court finds deed from Mary E. Taylor to Robert and Della Vollnogle should be set aside and it is so ordered. Appeal bond set at $2,000. Court finds lease to Manufacturers Light & Heat Co. and to Union Gasoline & Oil Corp., and easement to Sinclair Refining Co. are valid but Vollnogles are ordered to turn over to executors the $115.00 paid by Sinclair Co. Exceptions to defendants.

Pauline Chamberlain, et al vs Robert Vollnogle, et al; court finds deed from Mary E. Taylor to Robert and Della Vollnogle should be set aside and it is so ordered. Court finds lease of Manufacturers Light & Heat Co., and to Union Gasoline & Oil Corp., and easement to Sinclair Refining Co. are valid but ordered defendants, Vollnogle to pay to the executors the $115 paid them by Sinclair Co. Appeal, bond set in case No. 35028 may be used in this case. Exceptions to defendants.

Vincent C. Judge, county treasurer, vs John A. Rankin,, et al; leave to defendant, Natural Gas Co. to plead on or before Jan. 31.

Kathryn Lutsch vs John Carl Lutsch; divorce granted plaintiff, gross neglect and extreme cruelty. Separation agreement approved and made, part of journal entry. Plaintiff restored to maiden name, Kathryn Giffin. Plaintiff's costs.

Carter Lee Fielder vs Andrew Fielder; divorce granted plaintiff, extreme cruelty. Plaintiff's costs.

Carmel Costanzo vs Anthony Costanzo; divorce granted plaintiff, extreme cruelty. Custody of minor children awarded defendant. Real estate, household goods and auto awarded defendant. Plaintiff's costs.

Agnes H. Paxson vs Rolland V. Paxson; plaintiff granted divorce, extreme cruelty. Separation agreement including provisions for custody and support of minor child and disposition of property approved. Each party to pay own costs.

WATCH REPAIRS

ALL WORK GUARANTEED

- Overhauling
- Case Repairs
- Regulating

Only Genuine Parts Used!

Capable Efficient Craftsmen!

SPECIAL PROMPT SERVICE

For Out-of-Town Customers

Pugh Bros

489 East State Street

Salem, Ohio

PRESIDENT IRKED OVER KUTER ACTION

WASHINGTON, Jan. 17—President Truman today described as a "disservice" to the country a senate committee's rejection of legislation to let Maj. Gen. Laurence S. Kuter serve as chairman of the Civil Aeronautics Board while getting military pay.

Truman expressed his views in a letter to Chairman Gurney (R-SD) of the senate armed services committee which voted unanimously against the legislation.

The White House made public the President's letter, addressed to "Dear Chan."

"I am somewhat surprised at the action by your committee of Kuter," the President wrote.

"The congress had made a special arrangement for the general to hold his present job and I supposed that there would be no objection to a man of ability and efficiency and lack of political contacts becoming chairman of the Civil Aeronautics Board because his present experience imminently fits him for that job.

Veteran Laker Dies

CLEVELAND, Jan. 17—Capt. A. T. Patchett, for 45 years crew member and officer of ships of the Pittsburgh Steamship Co., marine subsidiary of the United States Steel Corp. died yesterday in Amherst Memorial hospital at Amherst, O. Capt. Patchett, who was born in Vermilion 67 years ago, had sailed the Great Lakes since his youth. He entered the employ of the Pittsburgh Steamship Co. in 1900 and remained on its ships until his retirement in 1945.

There are approximately 1200 fur farmers in Wisconsin.

BRING YOUR PRESCRIPTIONS TO PEOPLES!

A Registered Pharmacist Always In Charge.

PEOPLES SERVICE DRUG STORES INC

340 E. State St., Salem, Ohio

CASH LOANS

- TO PAY TAXES
- TO BUY COAL
- FOR REPAIRS AND SMALL BILLS

PAYMENTS TO FIT YOUR INCOME

$25 TO $1,000 PHONE 3-1-0-1

The ALLIANCE FINANCE Co.

RALPH J. MANCUSO, Manager 450 E. STATE ST., SALEM

We will BE HERE tomorrow, To BACK UP what we SAY and DO today . . .

W. H. Kniseley & Son, Inc.

"SALEM'S OLDEST DEALER"

— WITH HUDSON SINCE 1916 —

Priceless moments can be shared by Long Distance. Writing that big news can never equal the joy of *telling* it. It's quick, easy and so satisfying to telephone. And it costs so little. You'll find some typical low long distance rates on the inside front cover of your directory.

THE OHIO BELL TELEPHONE COMPANY

BOOTS AND HER BUDDIES — BY EDGAR MARTIN

BLONDIE — BY CHIC YOUNG

Crowd Thrilled As Egregious Bob Pager Sets New Individual Scoring Mark In Warren Victory

Second Guessing

By DON E. BEATTIE
News Sports Editor

DEPARTMENT OF MUSING

The satisfying thing about Bob Pager's breaking the individual scoring record last night was the fact that Warren Harding came out at the half with the rather obvious and admitted purpose of stopping Pager, who by that time already had 20 points.

Coach Dwight Lafferty, usually a very pleasant and likeable fellow, didn't like it a bit that Pager was scoring so many and he meant to put a stop to it. He didn't, but it made Pager's record just that much more impressive.

The big hoop-blaster should be a pleased boy today. For not in modern basketball history around this old town has a cager ever received so pointed an ovation as he did last night.

Many, many times have we heard the crowd cheer a Salemite for some spectacular play or basket that meant a game, clinched victory or knotted a thrilling tilt—but never have we ever heard a fellow given such a cheer as Pager received for pure and simple individual operation in such a one-sided affair.

It just added to the lore that already surrounds Pager in Salem. He's an athlete probably supreme for individual accomplishment in modern basketball here. And he won't be forgotten for many years to come—if ever.

The lad now has 187 points in his nine games this year. His scholastic average, excluding the extra Alumni tilt, figure on a 177 point for eight games or slightly over 22 points per try.

ITEMS OFF INTEREST: The last time Salem beat Warren (last season) the score was 42-41, before that it was in 1937, when the Quakers won 31-30 .... In 1936 it was 20-19 Salem and in 35 it was 14-13 Salem .... See how the game has changed? ....

Canton McKinley whipped Warren 50-30.... Canton Township did it more convincingly, 62-21, and Alliance managed it 60-48 .... Salem's edge could have been greater, but it was sufficient.... Coach Miller did absolutely right in keeping Pager in the game..... No one should dispute that.....

Eddie Bozich still remains one of the quickest reacting and fastest improving ball handlers this corner has seen in seasons .... His best days are yet to come. .... It was good to see Tommy Miner come through..... The sincerity with which the other players on Salem's squad pulled for Big Bob to break the mark was fine .... There was one obvious exception, WHICH WAS NOT FINE.

Salem partially made up for 1947's tourney loss to Warren .... One of last night's officials, who works a lot of ball games, said Salem was "the most outstanding team" he has seen this season .... Take that for what it's worth you still have to win 'em.

DEPARTMENT OF COMPARISON

Just for your information, here are the facts on Walt Brian's record night of 34 points against Alliance on Jau. 30, 1945.

Brian totaled 34 on 17 field goals .. He had 12 points at the half, scored 16 in the third period and was the only regular in the game in the fourth, with the exception of Jim Appedisan who was inserted to get the ball in to him in the final minute....

Salem tallied a total of 30 field goals in the 68-21 victory .... The win was Salem's 10th in 12 games and the loss made it 11 straight against a single win for Alliance .... Alliance had lost three regulars the week before at mid-year graduation ....

The 34 points brought Brian to 175 points in 12 games, an average of nearly 15 points.... Francis Lanney, a Salem starter, was on the bench that night with a sprained ankle.....

Brian was slated for Army induction six days later and it was to be his final home game before leaving .... The points were a "send-off" by his teammates ....

An interesting side-light—Freshman Bob Pager, a big boy, was inserted in the final quarter and scored six points on three quick baskets in the waning minutes of the game ....

ODDS AND ENDS

The idea expressed here yesterday is paying off, thanks to "Heinie" Meissner and "Red" Pelton, operators of a local filling station.... The pair called Joe Kelley at the Memorial building last night and offered to supply six new pairs of tennis shoes for the Mickey McGuire league .... Joe accepted heartily .... A fine start .....More help would be appreciated, too. ..

East Palestine is trying to get Fred Cope to switch the Salem-Bulldog game to Palestine Feb. 6 .. ...It's likely a "no soap deal, especially after Palestine's showing last evening .... Actually the Bulldog gym can't seat (or hold) as many as Salem's.....

COLUMBIANA WINS 9TH OVER MINERVA

McBride Leads Way to Win After Minerva Gained Lead At Halftime

Columbiana stomped Minerva Friday 42-34 for its ninth win in 13 games this season.

Jack Cramb's charges led all the way and showed a marked superiority over the hapless Lions, now at the bottom of the Tri-County loop race. Columbiana still figures heavily in the run for the championship, which it has won for four straight seasons.

The Clippers held sway 12-5 at the quarter and slumped momentarily to trail 25-23 at the half after Cramb had made some substitutions. The lead was quickly regained in the finale.

The Clipper reserves won 20-12 in the preliminary.

Colub'iana	G.	F.	Minerva	G.	F.
McBride	6	1	Jenkins	4	3
R. Hum	4	0	Green	0	0
Gustafason	1	1	Hiner	3	2
Perkins	0	0	Thorley	1	1
Prizant	3	3	Hill	4	0
J. Hum	0	0	Penbeeta	2	0
Fisher	2	0			
Wining	0	0			
Fulton	0	0			
Cline	3	0			
Cleveland	0	0			
Totals	19	4	Totals	14	6

Columbiana	12	11	10	9—42
Minerva	5	20	6	3—34

Undefeated Warren Reserves Get Scare

The improving Quaker reserves dropped a thrilling tilt Friday to an undefeated Warren Harding outfit, 47-44, after tying the count 30-30 early in the exciting fourth period.

The scrappy Salem club wasn't supposed to stand a chance against the untouched Warren outfit, but put up a tremendous battle and stood off the vaunted Warren attack while dumping them through consistently to cut down a big early game lead.

George Reash again was the leading scorer for Salem, hitting six baskets and four fouls for 16 points. Lige Alexander and Cope aided the cause with eight and six, respectively.

Salem	G.	F.	Warren	G.	F.
Cosma	2	1	Lotz	3	0
Reash	6	4	Zopko	3	5
Alexander	2	4	Kovach	2	3
Nocera	0	1	Allard	2	2
Tarr	1	2	Robison	2	5
Muhlman	2	0	Lewis	1	1
Cope	2	2	Jones	0	0
			Bohver	2	1
Totals	15	14	Totals	15	17

Salem	9	13	8	14—44
Warren	18	6	8	15—47

CITY LEAGUE SCHEDULE

Saturday

Columbiana vs Fourth st.; Reilly vs Prospect; McKinley vs St. Paul's.

Saturday

1:00—Gordon's vs Knights.
1:30—Middies vs South.
2:00—Musketeers vs Trojans.

TUESDAY NIGHT

Class B

At Memorial building)

Panthers vs Quakers; Monks vs Printz; P. Q. vs White House; Columbians vs Wanks.

(At High School)

Washingtonville vs Corner; MAT vs Saxons; Cobras vs Cowans; Nationals vs Men and Boys.

THURSDAY

Furnace vs Demings; Amvets vs Saxons; China vs Mullins; Town Talk vs Dick's Place.

FRIDAY

Class A

Furnace vs Bliss; CIO vs Town Talk; Amvets vs Mullins; Tool vs Sanitary.

EAST PALESTINE LOSES TO SPARTAN FIVE TO END SKEIN

Boardman Ends String Of Eight Games, 41-31 On Bulldog Court

An eight game winning streak went by the boards Friday and Columbiana county lost its only other unbeaten team besides Salem when Boardman's Spartans measured George McKinstry's East Palestine Bulldogs by a 41-31 score at East Palestine.

The surprising victory was posted over a team that had walked through seven games without trouble, experiencing the only real woe against North Lima two weeks ago. But victory was not in the books last night.

The Spartans trailed 9-7 at the close of the first frame, stepped into a 16-10 lead by halftime and never again seemed in trouble. The Bulldogs were led again by Don Aldrich, who had 12 points.

The Palestine reserves won 35-34 in a thriller.

East P.	G.	F.	Boardman	G.	F.
Eauknecht	1	4	Sevon	6	4
Aldrich	4	4	Pihney	2	0
Libert	2	1	Nicols	7	2
McGahan	0	2	Bender	1	0
Kline	2	0	Vogt	0	0
Reeves	1	0	Smith	0	1
Nolan	0	0	Stephens	1	0
Bush	0	0			
Totals	10	11	Totals	17	7

East Palestine	9	1	7	14—31
Boardman	7	9	10	15—41

Will Erect Shrine To 1st Professional Football Site

By OSCAR FRALEY
United Press Writer

NEW YORK, Jan. 17 — Fifty-three years ago in a scenic hamlet in the Pennsylvania hills the game of professional football was born when a capable young quarterback agreed to play a game for "$10 and cakes."

As the years rolled by the sport shed its swaddling clothes and grew to full stature. And now, at an all-time peak, it is preparing today to honor the man and the miracle.

Outside of Latrobe, Pa., which also has outgrown its early infancy, few people recognize the name of that professional pioneer. But soon that city, the state and the nation will recognize the pathfinding performed by Dr. John Braillier.

He's a septuagenarian now, this genial, middle-sized man with the thinning gray hair; a retired dentist who well remembers Sept. 3, 1895, when he signed a contract with the Latrobe YMCA for "$10 and cakes."

But soon that almost forgotten deed will be etched indelibly in a professional football hall of fame comparable—and even superior—to the baseball gallery at Cooperstown, N. Y.

Latrobe started the ball rolling with a living memorial composed of a stadium, baseball field and tennis courts. And National Football league now will join in by helping to finance the pro gridiron hall of fame situated ideally at one end of the gridiron.

Braillier is the man who made this possible.

History is behind him now, but he was a youngster attending Indiana, Pa., Normal school when he became the first professional player back in the gay 90's.

Latrobe had an important game approaching against the Jeannette, Pa., A. C., and the home team's quarterback was on the injury list. The coach of the team was an astute fellow named Dave Berry and it gave him the opportunity of becoming the first pro owner.

For Berry, sizing up the situation, approached Braillier and convinced him he should be the quarterback for the previously mentioned remuneration.

Latrobe won this first pro game, 12 to 0, as Braillier ran the team flawlessly and kicked two field goals to boot.

After that the embryo dentist, who was to go a half century unrecognized as the first play for pay player, transferred to West Virginia and the following half season directed the Latrobe team for a then spectacular $150.

Two years later the idea really had impressed Berry and he began importing such outstanding players as Fielding (hurry up) Yost, Walter Okeson and Doggy Trenchard, and later some of the Carlisle Indians.

"Once we imported Yost for a game against Greensburg and they heard of it and decided to kidnap him off the train when it stopped there," Brailliet chuckles as he looks into the past. 'But we heard of it and met the train a station earlier and took him to Latrobe in a horse and buggy.

"Yost played a big part as we won."

Which proves that even the skullduggery in pro football isn't new. So it's well nigh time money men of the gridiron got around to giving the game a bit of dignity by admitting it has a storied past.

Here Are Facts On Rayen Tilt

If you're wondering about the facts on Salem's Tuesday game with Youngstown Rayen (a difficult foe this season) at South field house in Youngstown, here are the essentials:

Gates open at 6:30, Columbiana-Lowellville play at 7:30 and Salem and Rayen at about 8:45.

Salem's seating section is on the south or left side as you enter South field house. There will be no reserved seats, only general admission, but there should be room for everyone.

There will be no pre-game sale of tickets in Salem, but officials feel that everyone who wants to see the game can get in. Tickets will be 75 and 35 cents.

Tallies 36 Points As Quakers Thump Presidents 60-40

By DON E. BEATTIE

Bob Pager—with the ardent support of a handful of his teammates and about 1,400 frantic fans—Friday night established a new individual scoring record for Salem High school with 36 points as the Quakers whipped Warren Harding High 60-40 at the local gymnasium.

And he did it the hard way! Totaling 20 points in the first half, Pager literally fought off a pointed Warren defense—geared to stopping him at any cost by any means—in the last half to total 16 and break a record of 34 points established Jan. 30, 1945 by Walter Brian against an Alliance outfit.

It was the unusual evening for Salem. For not only was the individual mark broken, but the victory marks the second time in 10 years—and 12 games that a Salem team has been able to defeat a Warren team.

And the 20-point margin is the greatest margin a Quaker outfit has posted over Warren in at least 20 years.

It was Salem's eighth straight and Warren's seventh loss in 12 games.

Pager's record wasn't set by Pager alone, however. On numerous occasions excellent passes—especially from Tommy Miner, Pete Cain, Ed Bozich and Virg Kelly—made the two-pointers easy for the big 6-6 lad.

The most thrilling part of the entire scoring episode, however, was Pager's final basket, which came just seven seconds before the end of the contest.

He had tied Brian's 34-point mark with slightly more than a minute left. After that he missed two floor tries and a foul shot, any one of which would have cracked the mark, before he leaped high from directly in front of the bucket to sink the clincher. It was Salem's final score of the game.

The crowd promptly went right out of its collective head. A roaring, jumping and thoroughly pleased mob gave the Salem ace one of the greatest ovations ever heard in the gym. And they repeated it seconds afterward when Coach Bob Miller took Big Bob out of the game.

SHOT BOX

	Baskets	Shots
Pager	14	25
Miner	5	14
Kelly	2	7
Bozich	2	5
Cain	2	4
Ciccozzi	0	1
Faulkner	0	1
Parlow	0	1
	25	58

43 per cent

It was a tremendous tribute to Pager's ability, for everyone in the gym was obviously pulling for him to get past that 34-point mark.

Actually the game itself was a rather uninteresting and rough affair. Warren didn't have the Warren power of old, but did exhibit a fairly effective figure-eight offense, for a while, and at one time a fair zone defense.

After the first basket by Chuck Williams, the Presidents never led and never threatened. Salem paced 14-6 at the quarter, 32-16 at the half and led 47-25 at the close of the third frame. It was Pager all the way with the squad looking good against the Presidents on ball-handling, defense and exceptional at shooting.

Pager's points came three in the first, 17 in the second, nine in the third and seven in the finale. He hit 14 baskets and four fouls each half. Most of his points came from close in, around the foul line area.

He dumped in 14 of 25 shots from the floor, bringing his shooting average for the past three games to 54 per cent. He sunk three of seven at East Liverpool, 11 of 17 at Ravenna and 14 of 25 last night—an uncanny shooting record. His total for the past two games in 63 points.

Salem as a team was exceptional from the floor last night, posting a 43 per cent mark in hitting 25 baskets in 58 shots. Warren only notched 15 baskets in 82 attempts.

From the foul line the Quakers were poor, getting only 10 of 27 foul attempts. Warren fared better with a 10 for 19 record.

The personal foul total was high, also, Warren having 24 called and Salem 20. Three men were ejected on personals and one Salem player was put out by Official Irwin Shopbell.

One of the encouraging features of the Quaker game was the shooting of Tommy Miner, who caged 11 points to end a three-game slump. The expert ball handler seemed to regain his valuable set-shot eye.

SALEM	G.	F.	T.
Kelly	2	1	5
Ciccozzi	0	0	0
Pager	14	8	36
Miner	5	1	11
Bozich	2	0	4
Cain	2	0	4
Faulkner	0	0	0
Parlontieri	0	0	0
Ehrhart	0	0	0
Smith	0	0	0
Totals	25	10	60
WARREN	**G.**	**F.**	**T.**
Manyak	3	0	6
Venetta	5	0	10
Kokrak	1	2	4
Bevan	2	6	4
Williams	2	2	6
Ford	0	0	0
Bohyer	0	0	0
Smith	1	2	4
Totals	14	12	40

Salem	14	18	15	13—60
Warren	6	10	9	15—40

LEETONIA DROPPED BY GOSHEN QUINTET

GOSHEN, Jan. 17 — Points by Batzle in the overtime period won for Goshen High last night, 40-39 over Leetonia High.

Rutzky of Leetonia had scored a single point for the Bears but the twin killing by the above mentioned ended things in a wild and wooly tilt that saw four Leetonians ejected on fouls in the fourth frame.

Leetonia led 14-10 at the quarter, 25-24 at the half and 32-30 as the final frame began. It was a tasty victory for the Damascus school.

The Goshen reserves won 37-23 in the preliminary.

Leetonia	G.	F.	Goshen	G.	F.
Stumpo	1	6	Mosher	4	1
Sullivan	3	0	Schoeni	6	2
Rutzky	1	2	Batzli	4	5
Holt	0	1	Hall	0	2
Mercure	1	0	Weingart	0	0
Roller	3	1	Maurer	0	2
Duco	0	0			
Stoffer	5	1			
Totals	14	11	Totals	14	12

Leetonia	14	11	7	6—39
Goshen	10	14	6	8—40

OHIO COLLEGE

Kentucky State 38 Wilberforce State 30
Western Reserve 57 Ohio University 56
Baldwin Wallace 72 John Carroll 43
Muskingum 76 Ohio Northern 42
Marietta 59 West Virginia Tech 43
Wilmington 59 Kent State (Canton Branch) 43
Alderson Broaddus 67 Steubenville 58

STEUBENVILLE SURPRISES WITH WIN OVER POTTERS

Take E. Liverpool In Stride By 56-40 Margin On Home Court Friday

STEUBENVILLE, Jan. 17—Surprised East Liverpool went home from here Friday evening toting a 56-40 defeat over a Steubenville Big Red five that wasn't supposed to win.

It was Merrill Hall's sixth loss in 10 games and the third in a row for the Potters, who looked so good against Massillon a week ago.

Liverpool stepped into a 13-7 lead at the quarter.

The Big Red gained a 13-7 lead in the first frame, moved ahead 26-17 by the half and never had trouble thereafter. Liverpool tied it 2-2 and later 15-15, but couldn't make the grade for the lead.

The Potters caged only eight of 22 foul shots.

The Potter reserves lost 27-20.

East L.	G.	F.	Steub'ville	G.	F.
Crawford	0	0	Wheeler	1	0
Cowsart	4	2	Polovina	10	4
Betts	3	1	Thompson	1	3
Jenkins	2	1	Washin'ton	4	6
Chan	4	1	Williams	3	0
Burbick	4	3	Nelson	1	0
E. Vocial	2	0	Lelli	1	1
Burgess	0	0	Peleonr'dis	0	0
Totals	16	8	Totals	21	14

Steubenville	13	13	17	13—56
E. Liverpool	7	10	16	7—40

LISBON TRIUMPHS AT FAIRFIELD GYM

Post 48-37 Margin In 7th Victory In 10 Games This Season

FAIRFIELD, Jan. 17—Lisbon's Blue Devils continued winning ways Friday evening by thumbing Fairfield 48-37 here as Woods came back strong with 12 points for Lisbon.

The Blue Devils stepped into a spectacular 17-1 lead in the first frame, made it 27-13 by halftime and coasted in.

The play of Crook was outstanding for Fairfield.

The Lisbon reserves won 20-18 in a thrilling preliminary.

Lisbon	G.	F.	Fairfield	G.	F.
Woods	5	2	Miller	1	0
Ashton	3	2	Baker	0	3
Batcha	5	0	Crook	4	4
Borrow	2	3	Ewing	4	1
Pezzano	2	2	Daley	5	1
Arnoto	0	0	Settler	0	0
Gilmer	0	1			
Davies	1	0			
Rutecki	1	0			
Barnes	0	0			
Novak	0	0			
Totals	19	10	Totals	14	9

Lisbon	17	10	14	7—37
Fairfield	1	12	15	9—48

OPPORTUNITIES

Opportunities to buy to advantage are found daily in The News classified advertising columns

Cage Results

HIGH SCHOOL

Salem 60 Warren 40
Steubenville 56 E. Liverpool 40
Boardman 41 E. Palestine 31
Lisbon 49 Fairfield 37
Columbiana 42 Minerva 34
Chester 64 Wellsville 36
Goshen 40 Leetonia 39 (overtime)
Newark 46 Zanesville 42
Corning 55 McLuney 30
Bellevue 42 Galion 37
New Knoxville 49 Waynesfield 25
Alliance 59 Barberton 40
Cleveland Cathedral Latin 47 Cleveland East 30
Cleveland Lincoln 43 Cleveland Rhodes 41
Cleveland Benedictine 47 Cleveland East Tech 35
Cleveland Holy Name 38 Cleveland South 28
Cleveland Heights 38 Shaker Heights 34
Norwalk 60 Upper Sandusky 44
Canton McKinley 65 Canton Lincoln 37
Canton Timken 48 Canton Lehman 33
Canton Central Catholic 101 Dennison St. Mary 30
Bucyrus 76 Willard 41
Columbus Central 56 Columbus North 31
Columbus South 48 Columbus Aquinas 36
Columbus West 64 Columbus East 55
Bexley 64 Columbus Academy 38
Linden 41 Columbus St. Charles 39
Columbus Rosary 38 Alumni 36
Upper Arlington 38 Delaware 28
Granview 73 Mt. Vernon 52
Cincinnati Western Hills 40 Woodward 36 (overtime)
Cincinnati Walnut Hills 54 Hughes 21
Middletown 45 Portsmouth 38
Miamisburg 47 Troy 42
Hamilton Catholic 49 Eeaton 35
Hamilton Public 57 Springfield 27
Dayton Dunbar 31 Dayton Chaminade 21
Dayton Stivers 37 Dayton Kiser 25
Dayton Wilbur Wright 84 Dayton Northridge 61
Dayton Fairmount 34 Xenia Central 26
Piqua 45 Sidney 41
Tipp City 47 Bradford 38
Ashtabula 34 Erie East (Pa.) 24
Coshocton 46 Marietta 31
Findlay 44 Fostoria 19
Youngstown East 33 Youngstown Rayen 32
Youngstown South 50 Youngstown Wilson 34
Youngstown Chaney 39 Youngstown Ursuline 37
Austintown 50 Campbell 44
Lowellville 45 Struthers 42
Louisville 45 Sebring 34
Canfield 39 Poland 33
Springfield Twp. 33 North Lima 29
Niles 48 Cuyahoga Falls 32
Girard 54 McDonald 29
Kent Roosevelt 38 Newton Falls 23
Leavittsburg 50 Hubbard 29
Wheeling 52 Martins Ferry 43
Akron Hower 40 Kent State 35
Akron West 51 Akron St. Vincent 44
Akron Garfield 53 Akron Buchtel 42
Akron North 48 Akron East 36
Akron South 51 Akron Central 41

Grant City Pay Raise

ASHLAND, Jan. 17—City council has granted 10 per cent pay raises to all city employes.

GLASS

Window and Plate Glass
Glass Tops Made To Order — Mirrors
House Furnishings — Sporting Goods
Combination Storm Windows

S. C. SERVICE STORE
192 East State Street SALEM, OHIO Phone 3512

Let Us Check Your Wheel Alignment

We will inspect your steering with accurate gauges that show exactly what is wrong, and tell you what corrections are necessary. Some inexpensive adjustment may be all you need. DON'T ruin your tires because of neglect. The same corrections that stop abusive tire wear, also give Touch Control Steering. Drive in today.

KLEIN'S AUTO BODY SHOP
813 New Garden Avenue, Salem, Ohio Phone 3372

Low Cost Personal LOANS

AMOUNT OF LOAN	COST	12 MONTHLY PAYMENTS
$ 100	$ 6.38	$ 8.87
200	12.77	17.74
300	19.15	26.60
400	25.53	35.47
500	31.91	44.33
1000	63.83	88.66

For your convenience Personal Loan payments can be made at our AFTER HOUR WINDOW following regular banking hours.

Make your own comparisons

The FARMERS NATIONAL BANK OF SALEM OHIO

Out! And Going Down

Archie Moore of San Diego keels over for the count after a right to the jaw by Cincinnati's Ezzard Charles at Cleveland Arena. A light-heavyweight title bout with champion Gus Lesnevich is being sought for Charles due to his spectacular 8th round kayo in the scheduled 15-rounder.

CAPTAIN EASY BY LESLIE TURNER

THE GUMPS BY GUS EDSON

Make Donations to Dime Campaign Through Meters

NEW PHILADELPHIA, Jan. 17—City officials are making it easy for people here to donate to the March of Dimes campaign. Mayor Robert [illegible]kers announced all dimes dropped into parking meters would be turned over to the infantile paralysis fund. Dimes do not "buy" parking time here but the meters will accept them.

WANT ADS

Four-Line Minimum

Times	Cash	Charge	Extra Lines Per Day
3	65c	75c	6c
6	$1.00	$1.10	5c

Cash rates will be given all advertisements if paid within 7 days after date of first insertion.

Hours for Placing Want Ads

Office Hours—8:30 a. m. to 5:30 p. m. Deadline 5:30 p. m. the day before publication. On Mondays and on mornings following full holidays advertisements are accepted until 9:30 a. m. the day of publication. Lost and Found Ads & Renewal of Ads that appeared the previous day. Cancellations & corrections may be made until 9:30 a. m. on the day of publication.

PHONE 4601

SPECIAL NOTICES

LOOP AGENCY
Fire-auto-windstorm Insurance.
NOTARY PUBLIC
478 E. State—Phone 3522.

INCOME TAX SERVICE: Many years of experience. Phone 5667 for appointment, day or evening. W. H. Matthews, 255 North Union Avenue.

"THE NEW LOOK"
Your present sewing machine can be renewed and changed to a modern electric. Age of a machine is not a handicap, it is an assurance of good quality. Treadle machines electrified for $24.95. Expert repairs on all makes.
BOSTROM SEWING SERVICE
284 N. Lincoln — Phone 4381.

WE recommend odorless Fina Foam rug and upholstery cleaner. It leaves fabrics soft and bright. Peerless Paint & Wallpaper Store.

TAXIS EVERYWHERE you need them. We go any place that you desire. We have special rates on out of town call; in groups; return trips; or parties. Special attention to time calls. DIAL CITY CAB 5800. 24 HOUR SERVICE. Fare 25c—10c additional passenger CARL BEIGHLEY, MGR.

CALL SERVICE
WE'LL WAKE YOU BY PHONE FOR $1.00 A MONTH. TRY IT A WEEK FREE. PH. 6544.

HAROLD McCREA
AUCTIONEER
Phone: Winona, Ohio, 3b
My services donated to churches, schools or any fraternal organization for a worthy cause.

ROBERT K. STAMP
AUCTIONEER
Ph. Winona 13F5 Reverse Charges

OPEN EVERY evening, Wednesday afternoons, all day Sundays until 10 p. m. Jennings Cor. Grocery, Jennings & W. State. Ph. 7148.

DELICIOUS ITALIAN pizza to take out on hours notice. Also Hungarian pastries. We cater to parties and weddings. Phone 7369

CALL 6363
For prompt Service
Delivery any place in town
Rush orders our specialty.

GOOD SERVICE and Best of Foods
We cash pay checks for steady customers.
Salem Lunch
441 S. Ellsworth.

REALTY TRANSFERS

GRACE GRIMES has sold her fine building lot located on the corner of Route 62 and Sebring-Pine Lake Road to WILLIAM W. and PAULINE MAE KECK. This sale was made by Mary S. Brian, Realtor.

WALTER and ELIZABETH HAWTHORNE have sold their 81 acre farm south of Salem to JOHN and MABEL MAY RUDEBOCK. Sale made by Fred D. Capel.

ERNEST and HELEN R. JOHNSON have sold a nice building lot on North Madison Avenue to ROBERT B. DICKEY. This sale was made by Harry Albright, Realty Specialist.

MISS MAY B. LOWRY and MRS. E. H. McCARTY have sold the Lowry homestead, S. Broadway to ESTHER WARNER for a home. Sale by C. D. GOW and R. M. ATCHISON, Real Estate Brokers.

LOST AND FOUND

BEAGLE HOUND LOST — White and brown. Answers to "Red." Finder please dial 5831. A. J. Sanders 577 Columbia St.

COAL CHUTS LOST between Salem and Buckeye mine. Finder call Salem 3049.

WILL THE PARTY who found ladies red billfold in Haldi's or between Haldi's and McBane-McArtor Drug kindly call 3911. Money badly needed. Reward.

MALE HELP WANTED

MEAT CUTTER WANTED
CALL CITY MARKET,
COLUMBIANA 633.

FEMALE HELP WANTED

WANTED—Middle aged housekeeper. Inquire 507 Maple St., Lisbon or phone Lisbon 3642 after 2:30 p. m.

COMPETENT WOMAN wanted to care for small child while mother works occasionally. Must have references. Dial 5371.

WANTED—Woman with car eager to increase family budget, 12 to 18 hrs. weekly. Excellent earnings. No canvassing. No experience necessary. Write Box 316, Letter T, Salem, O.

WAITRESS
WANTED
APPLY IN PERSON
TOWN HALL DINER

MALE-FEMALE HELP WANTED

HELP WANTED
Roy W. Harris & Son
Printing school & office supplies.
Lincoln & Second. Phone 4961.

BUSINESS OPPORTUNITY

TRUSTWORTHY man or woman part time to service route of 5c candy bar machines. No experience required. Income discussed at interview. $345.00 cash and references required. Give telephone and address. Box 316, Letter Q, Salem, Ohio.

EXCEPTIONAL OPPORTUNITY
National organization has opening for local distributor covering Columbiana county. Exclusive franchise backed by National advertising in leading journals. Applicant must be ambitious and business minded. Willing to invest app. $2,000 in merchandise consigned to his territory. Full assistance given covering advertising and merchandising. Permanent. Must be honest, trust-worthy and ambitious to operate own business. For personal interview write giving past background, references and availability to Box 316, Letter O, Salem, O.

SITUATION WANTED

WANTED—Washings and ironings. Curtains washed and stretched. Shirts washed and ironed in my home. Phone 4187 after 5:30 p. m.

CARPENTER OR MASON WORK WANTED. All work done satisfactory, 32 yrs. experience, good references. Phone 5789.

WANTED—Cement block laying — rough carpenter work—small paint jobs—cellar floor finishing—excavating basements under standing homes. Phone 4592.

ROOMS. APARTMENTS FOR RENT

FOR RENT—Three room furnished apartment with private entrance. For appointment call 6038.

FOR RENT—Front first floor nicely furnished sleeping room. Gentleman preferred. 1383 E. State St.

WE NOW HAVE a few rooms for rent for guests at weekly rates. Metzger Hotel.

FOR RENT — Sleeping room with kitchen privileges for gentleman working 3 to 11 shift. Dial 5292.

WANTED TO RENT

WANTED TO RENT—SLEEPING ROOM FOR ELDERLY LADY. PHONE 3610.

WANTED — Furnished sleeping room for employed single lady. Close in. Dial 3043 before 3:30 p. m.

VETERAN AND WIFE both employed desire 3 or 4 room unfurnished apartment. Phone 5115 after 5:30 p. m.

LOCAL SALESMAN would like to rent apartment or house with 2 bedrooms. Can give references. Phone 7305.

WANTED TO RENT—by employed couple. Small unfurnished apartment or house in Salem or vicinity. Phone 4589.

WANTED—6 or 7 room unfurnished house. Steady position with national concern, best of references. Write Box 316, Letter E, Salem, O.

E. W. BLISS CO.
Urgently needs single rooms, light housekeeping rooms, furnished and unfurnished 2 to 5 room apartments. Phone 3445.

STORAGE SPACE FOR RENT

FOR RENT—Large basement suitable for storage space. Downtown area. Dial 3086.

CITY PROPERTY FOR SALE

FOR SALE
Immediate Possession

To settle the Estate of the late Mrs. Alma L. Taylor, I will offer at private sale, but to the highest bidder, the residence property located at 1032 East State Street, Salem, Ohio. House has 11 rooms and lot is 47½ by 185. There is a two car garage. House could be fixed for 2 families at very little expense. A gas fired hot air furnace has recently been installed.

Sealed bids will be received until 2:00 P. M. Saturday, January 24, 1948, when they will be opened in the presence of bidders at the office of Metzger, McCorkhill & Metzger, 511 East State Street, Salem, Ohio over the Penney store. An opportunity will be given to amend bids at that time.

The successful bidder must deposit $500.00 to bind the sale until abstract and deed can be delivered, when the balance of purchase price will be due. The right is reserved to reject any and all bids.

If interested call or write South Metzger, Executor of the Estate of Mrs. Alma L. Taylor, deceased, 511 East State Street, Salem, Ohio, Telephone 3211,

METZGER, McCORKHILL & METZGER, Attorneys for Executor.

FOR SALE—Small house on Prospect Street Extension with possibilities. Priced for quick sale and a real bargain at $2500. Call 3253.

FOR SALE—6 Room Modern house. A splendid location for residence and business combined. Price only $7,000.00. C. D. Gow, Realtor. 134 South Broadway. Phone 6151.

SUBURBAN PROPERTY - SALE

FOR SALE—Damascus Road property of 5½ acres. Very nice five room bungalow with small bed room and storage space on second floor. Chicken house and garage. Apple orchard, other fruit and lots of grape vines. Immediate possession and occupancy. Price $12,000 and worth it. Mary S. Brian, Realtor, 115 S. Broadway, phone 4232 Salem, Ohio.

OUT OF TOWN PROPERTIES

5 ROOM HOUSE with bath. Furnace, 1 acre ground, edge of town, improved road, garage, chicken house. Call Columbiana 4000.

IN HOMEWORTH
8 room home, large lot, small barn, electric, water, provision for bath. Low priced at $5,350.00 for quick sale. For further information call or write
RAY L. O'BRIEN AGENCY
LOUISVILLE, OHIO
114 Mercier St. Ph. 760.

BUSINESS PROPERTY - SALE

BOB ATCHISON
Real Estate and
Business Broker
541 East State Street

FOR BUSINESS OPPORTUNITIES —CITY & SUBURBAN PROPERTY — SEE, J. V. FISHER, REALTOR. 1059 E STATE ST

BUSINESS OPPORTUNITIES

FOR SALE—Gas station in a good location and a 4 room house priced at $7500 for quick sale. J. V. Fisher Agency, Realtors.

FINE MODERN SUBURBAN HOME and 8 acres together with a business now making upwards of $80., profit per day; also an up-to-date appliance store, 2 filling stations and one of the best restaurant stands in Salem. Harry Albright, Realty Specialist.

FOR LEASE
Profitable Service Station. Good location in Salem.
Excellent Opportunity for Auto supply and Home Appliance Store Low investment for inventory only.
For interview write
Box 316, letter P, Salem, Ohio.

GENERAL HOUSEHOLD SERVICE

FOR RELIABLE FURNACE REPAIR, INSTALLATION & SHEET METAL WORK CALL ELLIS COY, PHONE 7086, R. D. 3.

MIRRORS
Refinished, drilled mounted. Special on hanging, framing, installing.
SALEM MIRROR & PLATE SHOP
556 AETNA. PHONE 3128.

SHEARS'
CLEANING SERVICE
RUGS—FURNITURE, WALLS, FLOORS, WALL PAPER, MOTH PROOFING. PHONE 3312

CALL HOUSEHOLD SERVICE for roof, spouting, carpentry, electrical, plumbing repairs or insulation. Free estimate. Phone 7327

WANK'S MACH. SHOP
We do all kinds of repair work
Lathe and drill press work
Light plbg. & electric wiring
Mixers - Mangles - Gasoline
And electric motors
Pump, sweeper and washing machine repairs and parts, skates sharpened.
Arc—Acetylene—Spot welding
637 Woodland. Phone 4457

SALEM CLEANING SERVICE
Rugs, upholstery and wall washing. Phone 4784 or 6291. Delmar Schaffer and George Thomson

COMBINATION WINDOWS and DOORS. Estimates without obligation. L. B. Cameron, R. D. 1, Salem. Phone Damascus 32 E collect or Salem 4365

PIANOS, TUNED $5.00; repaired reasonable charges. Call Leetonia 2891 or write Burton Music Store, 6 Walnut St., Leetonia.

CUSTOM-MADE
VENETIAN BLINDS
PROMPT DELIVERY
Repairing, Taping & Cording
H. E. WILLIAMS
Ph. 4330 664 E. Fourth

FURNACE SERVICE CO.
We vacuum clean and repair all makes of furnaces. Chimney swab included. 669 Franklin. Ph. 7758.

EXCAVATING

A. D. M.
EXCAVATING
Grading — Deep Ditching
Excavating of Any Kind
Office. Lisbon, Phone 879 Collect

TREES - SERVICE

ZIEGLER'S TREE SERVICE
Let us take care of your shade trees and shrubbery. Difficult removals a specialty. Call 3236 after 5:30 p. m.

UPHOLSTERING - REFINISHING

L. H. UNGER
RE-UPHOLSTERING
— and —
CUSTOM - BUILT FURNITURE
28 YEARS EXPERIENCE
ESTIMATES GIVEN.
Phone 5327

RE-UPHOLSTER NOW!
For estimates to rebuild and restyle your old furniture call
Imperial Upholstering Co.
714 Newgarden — Phone 3188.

ELECTRIC SERVICE

WILSON ELECTRIC SERVICE
IMMEDIATE SERVICE & ATTENTION
Wiring-Appliance Repairs—Reasonable Rates to fit the average mans purse.
Quality Materials & Work
Phone-5261—Salem, Ohio

WIRING
SERVICE and REPAIRS
CALL 7164
Dependable Service Guaranteed
Variety Nat'l. Adv. Appliances
ENGLERT'S ELECTRIC
152 W. State St., Salem

PAINTING - PAPERHANGING

INTERIOR AND EXTERIOR DECORATING
WINDOW CAULKING, PAPER STEAMING AND PAPERING.
MIKE SMALLWOOD—PH. 3172.

INTERIOR DECORATING
Old or new work
No job too big or too small
Komsa and Cormier
Phone 6381 or 7575.

PAINTING - PAPERHANGING

PAINTING & DECORATING
E. J. WEICHMAN
PHONE 3597.

PAPERHANGING
STEAMING AND PAINTING
PHONE 7984.

INTERIOR DECORATING and High Class Paper Hanging. Twelve years with Stirling Welch Co. in Cleveland; 16 years business in Canton. Phone 4213. Edwin W. Stoffer.

FOR INTERIOR PAINTING
NEW & REFINISHED WORK
PHONE ALLIANCE 9767
SUMMERS & STRAIN
2631 S. CHERRY, ALLIANCE.

A. C. (DOC) Hively
PAINTER & PAPERHANGER
20 YEARS EXPERIENCE
DIAL SALEM 3805

APPLIANCE SERVICE - REPAIR

SINGER SEWING MACHINE CO. We repair all makes sewing machines and sweepers. Call us today for free estimates in your home. 166 S. Broadway. Ph. 6222.

SEWING MACHINES and SWEEPER REPAIRING
BOSTROM'S
284 N. Lincoln Ave. Phone 4381

WATCHES and Clocks repaired. Westminster, Mantle, Alarms, Cuckoo and electric. Peter Janiky, watchmaker, 264 Washington St.

RADIO AND APPLIANCE REPAIRING. All makes radios, irons, toasters, washers, and vacuum cleaners, repaired. Call 7727 for prompt and courteous service. All work guaranteed. LINCOLN RADIO & APPLIANCE SERVICE 339 S. Lincoln Ave.

TYPEWRITERS — ADDING MACHINES.
Cleaned — Repaired — Rented
Sold — Purchased.
FITHIAN

TYPEWRITER SALES—SERVICE
321 S. Broadway—Phone 3611.

VETERAN REPAIR SERVICE
Plumbing - electrical - carpenter-roof repair. Also electric irons, sweepers, and washers. Free estimates. Phone 7584. 442 S. Ellsworth.

WE DO REPAIRING of refrigerators, radios, sweepers, washers, irons and toasters. COLUMBIANA ELECTRIC SUPPLY, 536 E. State St., Salem. Phone 5566.

FUR STORAGE - SERVICE

COLD, DRY FUR STORAGE—Cleaning, glazing, repairing, restyling. Safest insurance obtainable. George Kleon, 179 Water Ave., rear of Memorial Building Phone 5159

FLOORING - REFINISHING

SANDING MACHINES FOR RENT Geo. M. Orr, 131 W. Fourth St Phone 4945 at noon or after 6 p. m.

FLOOR SANDING
AND REFINISHING
MARTIN BROS. PHONE 6434

RADIO SERVICE - REPAIR

McQUISTON RADIO SALES AND SERVICE
404 PERRY
"Bring Them In Dead—Take Them Out Alive".
Phone 3111 or 3686

WEBSTER Automatic record changers to add phono pleasure to your old radio. Webster automatic changer complete with built-in amplifier. Also small radios for $14.95 to $34.95. Phone 6326. Krauss Radio Sales and Service, 808 Aetna

ATTENTION!! Craig's Radio Service has small radios from $14.95 up for your den or kitchen. Our shop features GUARANTEED SERVICE that is reasonable. Open daily except Sun. Evenings by appointment. 1055 N. Ellsworth. phone 3206.

RADIO REPAIRS — Prompt immediate service. Phone 4155 for pick-up and delivery. Plenty of radio tubes and parts in stock. We are Authorized Dealers for Philco, Stromberg-Carlson, Stewart Warner, Bendix, Fada and Admiral radios.
ART'S 462 E. State St.

REFRIGERATION SERVICE

NESTOR'S refrigerator service, on all makes of Domestic and Commercial refrigerators. Prompt service. Phone 3843.

BEAUTY SHOPS

The Susan Beauty Shop
200 Main St.—Leetonia
Phone Leetonia 4741
Spec. $7.50 permanent $5.

AN UNUSUAL OPPORTUNITY — New Lustrous Cream Cold Wave, priced to fit your budget, $5.00. Powder Puff Beauty Salon, 528 E State. Phone 5485.

IS YOUR hair hard to manage? We specialize in reconditioning damaged hair. Star Beauty Salon, 150 S. Lincoln. Ph. 5678 for appointment.

JANUARY Permanent Specials Reg $7.50 double oil wave—$5.50. Reg. $6.50 Machineless wave—$5. $15. Cold wave—$10. Special prices on children's permanents. Open evenings. Vanity Beauty Shop. Phone 4377.

TAILORING

TAILORGRAM
Huston suits cost less by the year. They give you greater Value in service.
BOB HUSTON
LISBON, OHIO

DRESSMAKING, Alterations, Draperies, Bedspreads, etc. Phone 7755
Angela's Sewing Shop
1405 N. Ellsworth, Corner 14th

INSURANCE

BANKERS LIFE COMPANY
DES MOINES
CLYDE WILLIAMS
Special Agent
455 E. Eighth St.
Salem, O. Phone 6609

AT YOUR SERVICE
Russell J. Burns Insurance Agency
All types insurance except life
134 S. Broadway—Ph. 4391

BEFORE YOU RENEW OR BUY INSURANCE, CHECK WITH REYNARD INSURANCE AGENCY. PH. 5607. MURPHY BLDG.

INSURANCE

YOUR FARM BUREAU INSURANCE agent in Salem. Automobile — Fire — Life. DONALD J. SMITH, 764 E. THIRD. PHONE 5556 or 6009.

FARM BUREAU INSURANCE SERVICE
B. E. CAMERON—AGENT
Salem-Damascus rd. R. D. 1
Phone Damascus 38-X.

MOVING AND HAULING

RENT
A NEW TRUCK!
DRIVE YOURSELF TRUCK CO.
— At —
MELITSHKA'S GULF STATION
Complete Car Service
433 West State Phone 3095

RENT A TRAILER—Do your own hauling. 1 to 4 hours, $1. Call 5952. Inquire 243 W. Second. L. K. Barber.

MOVING
Local and Long Distance
Storage, Packing and Crating
HERRON TRANSFER CO.
PHONE 3725

NOTICE—We are now equipped better than ever to do local moving and hauling. Closed van. Everything insured. Ray Ingledue 760 E. Fifth.

DAVIS BROTHERS
means quick service. General hauling, dump truck service. Ph. 3173.

COAL FOR SALE

BUNKER HILL MINE CO. Coal for all hands but the ships cook. On Rt. 165.

COAL—PENNSYLVANIA LUMP — Washington County. $9.00 delivered. Ohio Lump, $7.50. R. M. $6.25 Del. C. O. D. Phone 3049.

Attention! Coal Haulers!
MEEK COAL CO.
FORMERLY CALEMAN COAL CO.
NOW IN OPERATION
Lump - Stoker - No. 3 Coal
Deep Mine
Logstown-Teegarden Rd.
MEEK COAL CO.
Phone Leetonia 3587
DAY OR NIGHT
DELIVERY MONDAY THROUGH SATURDAY
7:00 A. M. to 4 P. M. ONLY

ALL THE COAL you can haul away. Bunker Hill Mine Co. Strip Mine Coal. Rt. 165.

COAL—Best quality No. 3. Screened $8.50, stoker $8.00. J. Ewing, phone 6408.

COAL—Lump $8.15, Egg $7.65, R. M. and Stoker $7.35. 7 to 8 ton full loads dump. Phone V. E. Galbreath, Sebring 82405.

ALL KINDS OF COAL For Sale—3 and 4 ton orders accepted. Slag for driveways. W. L. Boyles—342 S. Broadway. Phone 5852.

For Good Coal—
Reasonable
Call 3947
Jerry Lippiatt

ORDER THE BEST!
PARSON COAL CO.—Prompt delivery everywhere. Mine phone Bergholtz, O., 31-J.

ALL SIZES OF MINE COAL. Steam or domestic, $6.50 ton delivered John Pascola, phone 6683.

FOR SALE—All kinds of good deep mine No. 7 coal. Will also do general hauling. Phone 5681

RUBBISH - ASHES HAULED

WANTED BY EX-SERVICEMAN—Coal and trash hauling. Ashes hauled by week, 2 weeks or monthly. Call 3756 Chas Eich[illegible]

ROOFING-HEATING - PLUMBING

FURNACES AND REPAIRS
All work guaranteed
Authorized Waterbury dealers
G. M. Sheet Metal Co.
538 E. State St. Phone 5890.

McELROY ROOFING & FURNACE CO. Spouting and roof repairs of all kinds. Furnaces repaired and installed. Call us for an estimate. Authorized dealer for Superfex Oil and Luxaire coal furnaces Phone 6500. 214 W. Eighth St.

KALAMAZOO Stove and Furnace Parts Available at Kalamazoo Stove and Furnace Co., 623 W Tuscarawas St., Canton, Ohio

WELL DRILLING

KENDALL INGRAM
WATER WELL DRILLING
SALEM, OHIO. PHONE 7728

HOUSEHOLD GOODS FOR SALE

FOR SALE—Small Kenmore kerosene heater, good condition. Inquire 388 Columbia in rear.

FOR SALE — Welbilt gas range Practically new, in good condition. Bruce Coy, ¼ mile east of Greenford on Rt. 165.

Sensational Sale
of
Bedroom Pieces
3-Pc. Walnut Bedroom Suite
— or —
3-Pc. Maple Bedroom Suite
$27.50
EACH PIECE
YOU MAY BUY IT IN 2-PC. OR 3-PC. SETS.
Furnish That Spare Room at These Low Prices From
Home Furniture
Cor. State & S. Ellsworth

HOUSEHOLD GOODS FOR SALE

GAS STOVE, white enamel, left hand oven, in good condition. Phone Leetonia 5828.

COLDSPOT refrigerator, 8 cu. ft. Excellent condition. 556 Aetna or dial 3128.

FOR SALE—Chrome breakfast set with blue plastic top and 4 chairs, $38; Maytag washer, $65; kneehole desk, $40; twin concrete laundry tubs with accessories, $20; oil burner heating stove, $50. Chris Roessler, R. D. 1, 3 miles out Damascus Rd.

PRICES REDUCED!
The General Electric Co., in an effort to control the upward spiral in the increased cost of living, have reduced the prices of G. E. Appliances 3% to 10%. We have for immediate delivery, at the new reduced prices:
G. E. Refrigerators, Ranges, Electric Blankets, Vacuum Cleaners, Radios, Etc.
R. E. GROVE ELECTRIC CO.
Next Door to Postoffice
Phone 3100
Authorized General Electric Dealer

BUFFET, $10; coal heater, $5; gas heater, $3; oil cook stove, $5. May be seen at 221 N. Madison ave.

3 FLOORS OF NEW AND USED FURNITURE AT LOWEST PRICES. WEST END FURNITURE CO., 175 W. STATE. PH. 4466.

CALL 5952 if you want to sell your furniture. New building completed. Will carry good line used furniture at reasonable prices. Located between Howard and Jennings, building in rear of home at 243 W. Second. L. K. Barber.

WEARING APPAREL

Salem Clothing Exchange
1015 LIBERTY (ON the BUS LINE)
Open 10 A. M. to 9 P. M., Phone 7106
BARGAINS!
Velvet evening wrap, dinner dress and formals, $4 up; red silk raincoat, $7; women's house-dresses, $1.25 up; children's print dresses, 75c up; women's hats, $1.25 up; men's suits, $4 up; overcoats, $3.25 up; girl's skirts, 75c up. Large selection of women's shoes and boots.
Let us sell your good clean clothing and other small items.

FARM MACHINERY

FOR SALE — McCormick Deering corn picker with rubber husking rolls, good condition. Virgil Yaeger, phone Salem 7114 or Canfield 34754.

FARM PRODUCTS FOR SALE

APPLES, POTATOES AND FRESH EGGS. For quality and flavor at reasonable prices come to McCONNER'S FARM MARKET, 3 miles south of Salem on Lisbon Rd. Open evenings till 8 p. m. Ph. 6053.

FOR SALE—Russet potatoes, $2.00 per bushel; staymen and Rome Beauty apples, $2.00 per bushel. Will deliver every Tuesday. Dial 3321.

APPLES
Delicious, Johnathan, Stayman Winesap, Grimes. COPE BROS. and FULTZ NURSERY.

COLD STORAGE APPLES taste better. Fresh eggs and honey. Whitacre Market, 1 mile south of railroad. Lisbon rd. Phone 5157.

MATTHEWS APPLES
The best and cheapest food available. Bring baskets. Open Saturday. 1134 E. Third St. Ph. 5360.

SPECIAL AT THE STORES

Winter Clearance Sale!
Living, dining, bedroom and kitchen furniture. Small deposit makes a layaway for future delivery. Liberal discount if paid in 90 days from delivery. Trade in your old suite. Open Tuesday, Thursday and Saturday till 8:30 p. m., other evenings by appointment.
You can buy from us on the payment plan without carrying charges.
The Girard Furniture Co.
"Only 3 miles west of Youngstown, O." Opposite Isaly Dairy Store at traffic light.
State and Liberty Girard, O
Phone Girard 55219

MISCELLANEOUS MERCHANDISE

BOY'S ice shoe skates, size 7; girl's ice shoe skates, size 4; 2 pc. pink jersey dress, size 7, teen age. Dial 5153.

FOR SALE—Radio instrument, in excellent condition; new radio parts and radio manuals. Dial 7217.

FOR SALE—Pair girl's white shoe ice skates, size 7; girl's bicycle, like new. Inquire 642 Franklin after 4:30 P. M.

FOR SALE—ORDERS FOR TOP DIRT AND FILL DIRT TAKEN. ALSO GRAVEL FOR DRIVEWAYS. PHONE 7559.

INSIDE DOORS—4 pine doors, 6 ft. 7 inch x 30 inches; 1-6½ ft. x 30 inch; 2 oak doors, 6 ft. 7 inch x 29 inch; in excellent condition. Inquire 341 W. Second or phone 5917.

FOR SALE—Farmall 12 tractor and cultivator, $1,050; 16 in. tractor plow, $125; dump rake, $35; Chevrolet 1½ ton new four speed transmission, $100. Small cord wood saw, $15. Phone 6054 after 4:30 p. m.

FOR SALE—Arvin hot water heater. Inquire 496 Euclid or phone 5446.

MISCELLANEOUS MERCHANDISE

FOR SALE — Pair ladies Chicago shoe roller skates, size 4½; pair men's Chicago detachable shoe roller skates, size 8½. Inquire 341 W. Second or phone 5917.

FROZEN HORSE MEAT FOR YOUR DOG. 2 LBS. 35c. QUAKER CITY FUR FARM, 1 MILE OUT BENTON RD.

SAWS SHARPENED
Hand Saws - Band Saws - Also Electric Welded Circular Saws
Joiner and Plainer Knives Sharpened and Balanced
J. J. BOGAR
PATTERN WORKS
Phone 5025 Salem, Ohio

SALEM SEPTIC TANK
BEST MADE
For homes, garages, cottages and other buildings.
Re-enforced Cement—Improves with age—Lasts indefinitely.
Sold and distributed by
ALFRED WEBER
992 LIBERTY — PHONE 5807

STEEL "I" BEAMS
6" and 10" sizes.
Angle Iron and Flat Steel
SAVE-WAY MFG.
State Route 9—Phone 7547

WANTED TO BUY

WANTED TO BUY—Used coal heating stove. Must be in good condition. Dial 5534.

WANTED TO BUY—Standing timber, 5 or more acres, maple preferred. M. E. Wayne, R. D. 1, Homeworth. Phone Homeworth 43-F-22.

WE BUY Scrap Iron, Metals, Rags, Paper, Magazines. Prompt pick-up. Ph. 3390. U. S. Iron and Metals Co. Cor. 2nd and Howard.

FLOWERS - PLANTS - SEEDS

STACK'S FAMOUS patented fruit trees, the new record bearing dwarf tree; also Espaliers, flowers, shrubs, and berries. Get your orders in now for spring delivery. Mrs. F. N. Lutsch, 905 Arch. Dial 6186.

DOGS - PETS - SUPPLIES

FOR SALE—FOX TERRIER PUPPIES. 6 WEEKS OLD. REASONABLE. DIAL 4016.

TWO part cocker spaniels. One tan, other shiny black, 14 mo. old. 1321 S. Elm, Salem (Hillsdale). Leonard Quinn.

THOROUGHBRED BEAGLE PUPS FOR SALE. PHONE 7949.

CANARY BIRDS for sale—Female, good breeding stock, cross with red factor, all colors, priced reasonable. Inq. over Fults Mrkt. Ph. 3770.

POULTRY - EGGS - SUPPLIES

CALKINS TURKEY POULTS. High quality Broad - Breasted - Bronze and improved White Hollands. Writ for particulars. Calkins Turkey Hatchery, R. 4, Salem, O.

USED CARS FOR SALE

JANUARY CLEARANCE SALE
1942 Studebaker Champion 2-Door. Radio, heater, overdrive. ------- $1095
1941 Plymouth Club Coupe. Radio, heater. ---- $995
1941 Willys 4-Door. Radio, heater, overdrive. A-1 condition. ----- $695
1941 International ¾-Ton Pick-Up Truck. --- $795
1940 Chevrolet Coupe. A-1 condition. --------- $795
1937 Ford Club Coupe. Radio, heater. -------- $375
1937 Willys 4-Door. '42 engine. ---------- $195
1937 Chevrolet Coupe $375
1941 Oldsmobile 66 Club Coupe ---------- $1095
1937 Plymouth Pick-up. Rebuilt engine, new paint and tires. -------- $625
1939 Studebaker Commander 4-Door ------- $695
1947 Frazer-Manhattan 4-Door. Fully equipped with spotlight, mirrors, overdrive, teal blue paint and matching upholstery. ---------- $2972
Vernon Motor Sales
2204 E. State Ph. 4313
TERMS - TRADES
YOU DO NOT NEED ALL CASH TO BUY THESE CARS. FINANCING ARRANGED WITHIN 30 MINUTES.
We will be open until 8:00 p. m. Saturday and all day Sunday

FOR SALE — 1937 Ford hydraulic dump truck. Inquire 3rd house east of Rt. 46 on Snodes-New Middleton Road.

1937 FORD deluxe coach. Spotlight, gas heater, good tires, motor just rebuilt. $300. Phone N. Lima 9-2539.

1947 Hudson Super 6
Four-door Sedan. This car can scarcely be told from new. Priced at only $1695.
Parker Chevrolet
261 S. Ellsworth Ave. Phone 4684

USED CARS FOR SALE

1942 FORD Super De Luxe Tudor sedan. A-1 condition, $1,350. If interested call 6974 after 5:30 p. m. or see the Army Recruiting Sgt. Post Office Bldg. Salem.

FOR SALE—1942 Buick Sedanette
1935 Ford sedan 2 door
1929 Model A Ford roadster, like new. INQUIRE 126 W. PARK, COLUMBIA OR DIAL COLUMBIANA 4547.

GET THE JUMP
ON SPRING PRICES WITH THESE GUARANTEED SPECIALS
1939 Dodge sedan, perfect, $795
1939 Dodge sedan, $625
1939 Dodge coupe, perfect, $745
1938 Chevrolet 2 door, excellent, $550.
FROST MOTOR CO.
WILLYS
Cor. 5th and North Lincoln
Phone 4905

1936 CHEVROLET 2 door to be sold to highest bidder. Very good condition, good tires. 408 S. Ellsworth.

FOR SALE — 1936 PLYMOUTH 4 DOOR SEDAN: GOOD CONDITION. PHONE LEETONIA 5422.

— USED CARS —
1941 Oldsmobile 4 door.
1938 Dodge 4 door.
1937 Packard 120, 2 door.
1939 Ford Panel truck.
Model A Ford pickup truck.
J. J. GIBBS MOTOR CO.
Sebring, Ohio Phone 82630

1940 CHEVROLET 2 DOOR SEDAN. GOOD CONDITION. PHONE 3850 BEFORE 5 P. M.

USED CARS
1947 CHEVROLET 2 DOOR
1946 FORD CONVERTIBLE
1940 OLDSMOBILE 4 DOOR
1935 PONTIAC 4 DOOR
UPTOWN MOTOR SALES
910 East State Phone 7166

H. I. HINE MOTOR
570 S. Broadway
1937 GRAHAM 4-DOOR
1939 CHEVROLET 2-DOOR
1940 PONTIAC 4-DOOR
1941 FORD 5 PASS. COUPE
1941 MERCURY 5 PASS. COUPE
1941 BUICK SEDANETTE
1945 ½ TON FORD PICK-UP TRUCK
1946 FORD 5-PASS. COUPE
1946 FORD FORDOR

WEST END USED CARS
Next To Red Steer
Benton Road
1941 Special Deluxe Chevrolet Four-Door Sedan.
1941 Chevrolet 2-Door Special Deluxe.
1939 Pontiac Two-Door.
906 Benton Rd. Phone 7459

PARTS - ACCESSORIES

FOUR 5:50 x 18 GOOD TIRES, FIVE 6 LUG WHEELS. DIAL 7277.

TRUCKS - TRACTORS FOR SALE

1947 STUDEBAKER ½ ton pick-up. 11,000 miles, like new, $1275. Will consider small car on trade-in as part payment. Dial 7980.

DODGE 1 ton stake body truck, like new; good 2 wheel auto trailer. Inquire Reliable Welding Shop, 1½ mile out Benton Rd.

1947 INTERNATIONAL K5. Flat bed, stake pockets, skid rail, 8:25x20 tires, fish plated, BK booster brakes, only 3,000 miles. Phone Niles 24846.

TRAILERS FOR SALE

HOUSE TRAILERS—10 Different makes, complete with latest furnishings, convenient terms. Open every day from 9:00 a. m. until 9:00 p. m.
BATEMAN SALES & SERVICE
State and Mahoning. Alliance, O.

AUTO SERVICE - REPAIR

COMPLETE AUTO REPAIR PAINTING AND FENDER WORK MOTOR REBUILDING A SPECIALTY. REASONABLE PRICES. HARRIS AUTO SERVICE 584 PARK AVE. PHONE 5377.

SAFETY OR PLATE GLASS installed in any make car or truck while waiting. Salem Auto Wrecking Co., 1000 S. Ellsworth Ave Phone 5911.

GRAY'S BODY SHOP—
292 W. STATE ST. PHONE 621[illegible]
Quality Work, Reasonable Prices

AUTO REPAIR
COMPLETE AUTO BODY AND FENDER REPAIR SERVICE.
Factory Trained Mechanics
PARKER CHEVROLET
261 S. Ellsworth Ave.

FOR QUALITY CAR WASHING PHONE 4204 Your Buick Dealer. W. L. COY & CO. North Ellsworth Ave.

FRONT END ALIGNMENT AND WHEEL BALANCING
By Scientific Machines
Body and Fender Repair
Radiator Repairing
Undercoating
Steam Cleaning
Painting
FITZPATRICK MOTOR CO
644 E. Pershing Street
PHONE 4618

MORRIS BODY SHOP
½ Mile Out Goshen Road
Ph. 5081 Alfred (Ted) Morris

PAUL FOGG & GEO. STOWE-WAGNER Authorized Hydraulic Brake Service. Phone 4712 E. Pershing at S. Ellsworth.

GENERAL WELDING AND AUTO BODY REPAIR
BEHIND SCHAFER'S TAVERN
TOM BEARDMORE. PH. 4298

LONG'S CROSSING BODY SHOP
Lisbon Rd. at Erie R. R.
Complete Auto Painting and Body Repairing
Phone 4052

Today's News

Here and There About Town

City Hospital Notes

Admissions:

For surgical treatment—

Mrs. John Koffel of Lisbon.

Mrs. Frank McMichael of R. D. 1, Salem.

For medical treatment—

Miss Mary Blackburn of 485 E. State st.

Miss Alma Shoop of 555 N. Howard ave.

Mrs. Enos Cannell of Sebring.

Frank Bell of New Waterford.

Returning home:

Mrs. Wilford Cope of R. D. 3, Salem.

Mrs. Albert T. Hartley and daughter of Columbiana.

Mrs. Robert L. Kibler and son of Sebring.

Lynn Wurster of North Lima.

Mrs. Charles Heineman of R. D. 1, Salem.

Mrs. George Whisler of Negley.

Mrs. Joseph Witman of Negley.

Miss Delores Pugh of R. D. 1, Lisbon.

Recent Births

At City hospital—

A daughter today to Mr. and Mrs. Kurt Gudat of Washingtonville.

A son today to Mr. and Mrs. Kenneth Schaal of Columbiana.

A son Friday to Dr. and Mrs. Leo Mundy of R. D. 4, Salem.

Phillips Church Speaker

Rev. D. G. Stewart of Fredericksburg will preach at the worship service at 11 a. m. Sunday at Phillips Christian church, Fairview school rd

Dewey An Avowed Candidate, Will Enter First Two Tests

ALBANY, N. Y., Jan. 17 — Gov. Thomas E. Dewey, out in the open at last as a declared candidate for the Republican presidential nomination, will pitch headlong into battle against Generals Dwight D. Eisenhower and Douglas MacArthur in the nation's first two presidential primaries next spring.

Full slates of Dewey candidates for election as delegates to the GOP national convention at Philadelphia June 21 will be entered in New Hampshire and Wisconsin.

Opposing the New York governor in New Hampshire will be slates backing Eisenhower and Harold E. Stassen, former governor of Minnesota. The state will pick eight delegates March 9.

Wisconsin In April

In Wisconsin on April 27, Dewey, 1944 Republican presidential nominee, will be entered against fields supporting MacArthur and Stassen. The state has 27 delegate votes.

Dewey's decision to test his strength first against the World War 2 supreme army commanders in the European and Pacific theaters became known here less than 24 hours after he had announced his availability for the nomination through an aide.

Blood Donors Thanked

Salem City hospital wants the five blood donors, who recently responded to an emergency appeal, to know that their volunteer efforts were appreciated.

The people gave blood in an effort to save the lives of traffic victims and because of it, a 16-year-old Cleveland girl's life was saved, hospital officials explained.

Attend Legion Rally

Commander Wade Loop and other members of Charles H. Carey post American Legion, will attend a 10th district mid-winter conference at Canton on Sunday. Principal speaker will be Dr. James R. Patrick, Ohio university professor of psychology, who will discuss "How Can the United Nations Become More Effective."

Services Continue

Revival services at the Nazarene church, in charge of Evangelist C. D. Plummer, Columbus, Ind., will continue next week, beginning each evening at 7:30. Prayer services are scheduled each day at 10 a. m. and 7 p. m.

A Sunday school rally is planned for the last Sunday of the special meetings. A goal is set for 275.

Sled Rider Unhurt

A car driven by Keith Harsh of 1005 Jennings ave. struck sled rider Floyd Ray, 7, of 417 E. Seventh st. at 6:20 p. m. Friday on Seventh st.

The youth was taken to the Central Clinic for examination, but was uninjured.

Salem City Lodge

The Entered Apprentice degree will be conferred at a special meeting of Salem City lodge, F. & A. M., at 7:30 p. m. Monday in the Masonic temple. Lunch will be served.

Hub Caps Stolen

James Kirby of R. D. 2, Salem, told police two hub caps were stolen from his car between 6:30 and 11 p. m. Thursday. The car was parked in the Kroger lot.

Legion Postpones Social

A social meeting previously scheduled for tonight for Legion members in the home, has been postponed until 8 p. m. next Saturday.

Moose Lodge Rites

The Niles lodge team will be in charge of initiatory at a meeting of the Salem lodge Sunday afternoon.

MAP PROGRAM FOR LEETONIA

Council Considers Six Improvements Urged By Mayor Galley

LEETONIA, Jan. 17—A six-point program of improvements in Leetonia was outlined by Mayor Fred W. Galley Tuesday night after council had organized and elected Dr. Guy Nicolette president of council.

Mayor Galley proposed these projects for 1948 and strongly urged their completion before the end of the year:

1. Fix all railroad crossings.
2. Complete the current street paving program by finishing Oak st. and taking care of any others that might come up for consideration.
3. Connect the two sections of E. High st. through Cherry Valley, thus opening the valley for idustrial sites and making the east end of the street more attractive for home sites and giving the fire department and other emergency vehicles another entrance to the South Side in case all downtown crossings are blocked by trains as they were several months ago.
4. Repair all sidewalks.
5. Adopt a uniform building code and pass a sanitation ordinance.
6. Complete the year-old central park project.

Lisbon Benefit Game

LISBON, Jan. 17—Lisbon High's Blue Devils and Youngstown North's quintet here tonight will play a benefit basketball game for the Infantile Paralysis March of Dimes program, with the entire proceeds to be applied to that cause, Faculty Manager Edgar Hoopes announced.

Two Die In Mishaps

YOUNGSTOWN, Jan. 17—Two traffic accidents killed two men and injured five other persons yesterday. The dead were Samuel W. Winger, 35, Mercer, Pa., in a car-truck collision, and Richard Marian, 30, nearby Campbell, two-car collision.

Eats Aspirin, Dies

WILLOUGHBY, Jan. 17—Two-year-old John Carper, son of Mr. and Mrs. A. B. Carper, died in a Cleveland hospital yesterday three hours after eating aspirin tablets.

Dies In Terminal

CLEVELAND, Jan. 17—Howard W. Gilbert, 67, engineering assistant to the president of the National Malleable & Steel Castings Co., died of a heart ailment in Union terminal yesterday.

Hold-up Nets $500

LEBANON, Jan. 17—Four men held up a beer distributing firm last night, escaping with $500, Police Chief W. H. Fulkerth reported.

Things Looking Up

One of Uncle Sam's newest nephews, 1-year-old Norman Chastenay, looks as if he's going to like living in the U. S., as he arrives at LaGuardia Field, N. Y., from Frankfurt, Germany. His father, an ex-GI, went overseas to bring back his wife and son to live in Concord, N. H.

Are You Provoked?

This photograph of Hazel Brooks, Hollywood actress, was voted "Most Provocative Still of 1947" by the International Society of Photographic Arts. It was made by Durward Graybill.

"Voice of America" Gets Senate Approval

WASHINGTON, Jan. 17—A permanent "Voice of America" program to counter world-wide Communist propaganda against the United States today carried the unanimous approval of the senate.

The measure, first major piece of legislation to clear the chamber this year, now goes back to the house for consideration of amendments. The house passed a similar bill last June.

Senator Smit (R-NJ), floor manager for the legislatior, had an easy time winning senate approval late yesterday after telling his colleagues that Russia is waging a "war of words" with "10 to 15 times" the $12,000,0000 congress allowed the state department for its foreign information service this year.

• OBITUARY

JAMES K. BLOCKSON

James K. Blockson, 45, of the Franklin rd., died of a cerebral hemorrhage at 8 a. m. today in Salem City hospital.

An employe of the Pittsburgh foundry, he was taken ill at work Thursday. He was removed to his home and later to the hospital.

A son of James and Alice Blockson, he was born March 25, 1902, at Calla, and had spent his life in this section.

He married Hazel Lantz at Lisbon Dec. 10, 1924, who survives with one son, James L., Franklin rd.; two daughters, Wilma and Henrietta at home, and two grandchildren.

Funeral service will be held at 2 p. m. Tuesday at the Arbaugh-Pearce funeral home in charge of Rev. C. L. Cope of Lisbon. Burial will be in the Franklin Square cemetery.

Friends may call Monday evening at the funeral home.

Rx — by —
DR. C. W. LELAND
"The Eyes and Ears of Salem"
Specializing in Eye Examination
Western Electric Hearing Aids
Hours: 9 A. M. to 5 P. M.
Phone 5138, Rooms 2-3 Murphy Bldg.

TRY SALEM NEWS WANT ADS

1 thing well...
YES, we believe in specialization—the art of doing one thing superlatively well. With us, that one thing is the compounding of prescriptions. We invite you to test our superior service. Why not give us the privilege of compounding your next prescription?
LEASE DRUG CO.
PRESCRIPTION SPECIALISTS
Two Friendly Stores
Lincoln and State Street
Broadway and State Street

McCulloch's
for a limited time only!
Helena Rubinstein
ESTROGENIC HORMONE TWINS
both for the price of one

ESTROGENIC HORMONE CREAM, 3.50
ESTROGENIC HORMONE OIL, special size, 2.50
6.00 value for 3.50 plus tax
AGING SKIN? Helena Rubinstein offers you the best of night-and-day beauty treatments. ESTROGENIC HORMONE CREAM and ESTROGENIC HORMONE OIL work wonders while you sleep, smoothing away fine lines, bringing a softer, younger-looking texture. By day a thin veil of swiftly-absorbed ESTROGENIC HORMONE OIL acts as an invisible beauty treatment under your make-up. Get both now for the price of one.

What Is Best for Salem?
We of the First National think and act not only in terms of what is good for our customers and for our bank, but what is best for this entire community.
To business firms and individuals we offer alert, friendly, service . . . the security of ample diversified resources . . . and the advantage of dealing with a bank interested in helping you build up your credit.
We Will Welcome An Opprotunity to Plan With You!
Join the 1948 March of Dimes TODAY!
FIGHT INFANTILE PARALYSIS
The FIRST NATIONAL BANK
Salem, Ohio
MEMBER FEDERAL DEPOSIT INSURANCE CORPORATION

ENDS TONIGHT
STATE THEATRE
That Hagen Girl — A Warner Bros. Picture — with SHIRLEY TEMPLE
SUNDAY — MONDAY — TUESDAY
SUNDAY FEATURE 1:30, 3:30, 5:30, 7:30, 9:30
MON. & TUES. FEATURE AT 1:40, 3:40, 7:30, 9:30
Color . . . Music . . . and Youthful Romance!

ENDS TONIGHT
THE NEW GRAND
"UNDER COLORADO SKIES" In Color
— Also —
"DEVIL SHIP"
SUNDAY — MONDAY — TUESDAY
RETURNED BY POPULAR DEMAND!
FEATURE PICTURE AT 1:45, 4:15, 6:45, 9:20

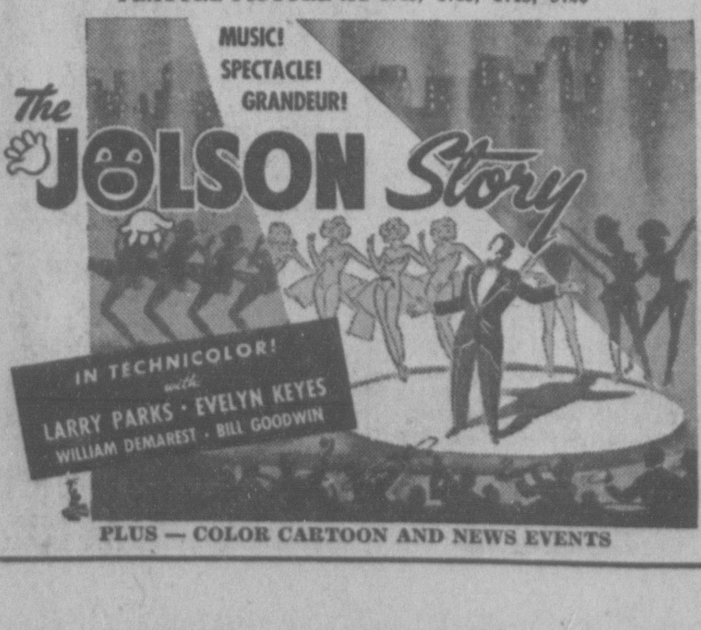

PLUS — COLOR CARTOON AND NEWS EVENTS

HITS THE SPOT . . .
There isn't a dish on our menu you won't enjoy. Our food is of the finest quality! Luncheons and dinners are served daily. Prompt, courteous service.
TURKEY DINNER – 95c
Other Dinners, 85c
You'll Enjoy a Visit to the
QUAKER COFFEE SHOP
"SALEM'S BEST"
LAPE HOTEL — Cor. State and Ellsworth

COME IN AND SEE OUR NEW Whitman's
REFRIGERATED CANDY DEPARTMENT
It keeps your favorite Whitman's Candies at a cool, even temperature. Let your taste be the test—discover how candies that are perfectly confected can taste when they are perfectly protected.

EVERY BOX YOU BUY
HERE IS GUARANTEED FRESH
Discover how good Whitman's candies can taste when they are perfectly protected.
Sampler Box -- lb. $2.00 Antique Box ---- $1.50
Sampler Box 2 lbs. $4.00 Glo-Wyn ------- $1.50
McBANE-McARTOR DRUGS
NEXT TO STATE THEATRE
PH. 4216 SALEM, O